

Stansted Mountfitchet

The Link



In this issue

- The Good Friday Project** p3
- Beaver news** p7
- 'Spangles' has arrived** p19
- Health Centre petition** p25
- Garden Club Spring Show** p29

Mansell & Co. LLP

Chartered Certified Accountants, Registered Auditors

We provide the full range of tax, accounting and auditing services to hundreds of individuals and small and medium-sized businesses in the local area and beyond, including:

- ♦ Start-ups and incorporations
- ♦ Limited company, partnership and sole trader accounts
- ♦ Audit, including not-for-profit, ABTA and Law Society
- ♦ VAT Returns, payroll and bookkeeping
- ♦ Self-assessment tax returns, including property & PAYE
- ♦ Construction Industry Scheme advice and support
- ♦ Property rental accounts

We are a friendly, established local firm of qualified professionals offering a flexible service tailored to suit you.

If you need tax advice, are starting a new business or feel your existing business is not receiving the right service at the right price contact Mark or Jeremy, details below, for a free, no obligation meeting, your place or ours!

Get in touch for a free consultation, quoting "Link"

5 Ducketts Wharf
South Street
Bishops Stortford
CM23 3AR
(01279) 658499



mansell.co@btconnect.com www.liontamers.co.uk
P'tners: Jeremy Fozzard FCCA & Mark Williams FCCA

SAVE UP TO **50%** IN OUR SUMMER SALE

SUNRISE WINDOWS

SAVE UP TO **50%** IN OUR SUMMER SALE

The difference is clear

upvc windows, doors, porches, canopies

conservatories, fascias, soffits & guttering

10-year insurance backed guarantee

FENSA CAUCH BBA PILKINGTON

FOR A FREE NO OBLIGATIONAL QUOTE CALL FREEPHONE
0800 043 2903
or visit www.sunrisehomeimprovements.co.uk

Bada Bing!

Ristorante Italiano



Lunch and Dinner
Sunday Lunch
Bookings recommended

Peter and Angie Ruggiero
present to you the
true taste of Italy in Stansted

Authentic Italian Cuisine
Stone Baked Pizzas
Ruggiero Family Pasta dishes
Speciality Meat, Poultry and Fish dishes
All our food is prepared on the premises

A family restaurant for all to enjoy
Tel: 01279 817177 Fax: 01279 813866

30 Lower Street Stansted CM24 8LP
www.badabingstansted.com
Email: badabingstansted@aol.com

Tuesday - Saturday 10 am - 3 pm and 6 pm - midnight
Sunday Breakfast 10 am - 11 am and Lunch noon - 4 pm
Closed Sunday evening and all day Monday

VOLUME 28
Issue 6
May 2008

Stansted Mountfitchet Village Magazine

The Link

www.stanstedlink.org.uk

Editor:

Derek Honour
01279 647213
editor@stanstedlink.org.uk

Advertising:

Mike and Marion Dyer
01279 814059
adverts@stanstedlink.org.uk
Or check on website for prices

Distribution:

Janet Townsend
01279 812593
distribution@stanstedlink.org.uk

Treasurer:

Janet Townsend
accounts@stanstedlink.org.uk

Committee:

Susan Bone
Katharine Hurford
Peter Jones
Wendy Moss
Dick Pollard
Eileen Quinn

Printers:

Copyzone
01279 657769

The Link is an independent publication supported by local churches, businesses and the parish council

EDITORIAL



The latest Governmental twists make the 'Elshenham' housing proposal of even more profound concern to Stansted. However, as it is a highly charged party political issue, it would be inappropriate at present for the 'Link' to contribute to the furore. Suffice it to say, that as the concept is detrimental to Stansted, we are opposed to it.

The Health Centre is our present *cause celebre*. We may just be in time to announce a public meeting to be held by the Primary Care Trust at the Day Centre (Crafton Room) on 28th April at 7.30pm. Do attend if you can. Is Forest Hall the right place? If not, where? An appeal was recently made in these columns for a satisfactory long-term solution and with the sums of money involved anything less would be unsatisfactory. At this meeting any counter-proposals should not be rhetorical but well thought through.

Two final thoughts: please support the Health Centre petition (see p25) and the Christian Aid collection from 11th-17th May. Two different but worthy objectives.

CIRCULATION:

The Link is delivered free to 2500 homes and businesses in Stansted Mountfitchet. Further copies may be purchased for 50p each or £5.00 for the year.

CONTRIBUTIONS:

by email (*preferred*) to:
editor@stanstedlink.org.uk

or by hand to:
58 Chapel Hill, Stansted

by **noon** on 11th May
for publication on
23rd May
by **noon** on 11th June
for publication on
25th June

CONTENTS

Thought for the Month	2	494 (Stansted Airport) Squadron	
Church News	2-4	Air Training Corps	21
Christian Aid	2	Wellbeing	23
Good Friday Project	3	Stansted Fun Run	23
Village Events	5	Huw Johnson Club	23
Stansted Beavers	7	Stansted Health Centre Petition	25
Saffron Walden Choral Society	7	Three Valleys Water Safeguard	
Stansted Women's Institute	9	Register	25
Stansted Tennis Club	9	Skywatch	27
In Memoriam - Doreen Newby	11	Stansted Lunch Club	27
Nature Notes	13	Workers' Educational Association	27
Bentfield Primary School	13	Rainbow Pre-school	29
Easter Snow	13	Mountfitchet Garden Club	29
stansted network	15-18	A Time to Learn!	31
Spangles Children's Centre	19	Birthstone of the Month	31
Stansted Day Centre	19	Local History Society	31
Stop Stansted Expansion	21	Index to Advertisers	32

DISCLAIMER

Opinions expressed in this magazine are given freely and do not necessarily represent those of the editorial committee

THOUGHT FOR THE MONTH

Before I became a Vicar I used to work in the computer industry. In those days (and we're talking about the 1970s and early 1980s – prehistory in computer terms) computers were huge machines which filled large rooms and required complex cooling systems to stop them overheating. I was a sort of odd job man who did various tasks to keep things going. Connected to the computer by long wires were various 'terminals' which were distributed all over the factory so that people could obtain information which was stored on the computer. Sometimes these went wrong and I would get a telephone call to go see if there was anything I could do to fix it before we sent out and paid to get an engineer in. On one occasion I was called to the office of a very senior manager in the company who crossly stated that his terminal was broken and he wanted it fixed 'without delay'. As I looked at the machine it was doing nothing at all, so something must be seriously wrong. It didn't take me long to discover what it was: it was unplugged! Once the plug was put back in to the wall and the power was flowing everything began to work just as it should.

I often think of that story at this time of year. We are coming up to the day which the Bible calls Pentecost and which used to be known in England as White Sunday or Whitsun. This year Pentecost is Sunday 11th May. Pentecost is the day when Christians recall how the Holy Spirit came upon the first disciples of Jesus on the fiftieth day after he rose from the dead, and ten days after he had ascended into heaven. Jesus had told his disciples "you will receive power when the Holy Spirit has come upon you; and you will be my witnesses". In the original language in which the New Testament was written the word for power is 'dynamis', the origin of the English words 'dynamic' and 'dynamite'. Hence the title of a book written some years ago about the work of the Holy Spirit: 'Pentecost is Dynamite'.

In the Bible we read that first followers of Jesus met together early in the morning on the Jewish feast day of Pentecost. They met in the upper room where Jesus had shared the last supper with them on the evening before he died, and where he appeared to them on Easter Sunday when he had risen from the dead. As they were praying together there was a sound like a rushing wind and something that looked like tongues of flame touched each one of them. Suddenly they were transformed and burst out onto the streets of the city of Jerusalem celebrating the Good News that Jesus was risen. Unsurprisingly some people thought they were drunk but others recognised that God had done something special in and for them. From that they were given courage and power to carry the message of Jesus out across the world. Men and women who had before this hardly left their own village found themselves travelling across the world to tell people what God had done for them in death and resurrection of Jesus, and of the power and new life God would give them if they would welcome God's Holy Spirit into their lives.

The amazing thing is that that power of God's Holy Spirit is still freely available to all who will welcome him (the Holy Spirit is a 'him', never an 'it'). All over the world people are learning that they can 'plug in' to that power and know the power of the Holy Spirit in their lives. If you want to know more I'm sure that if you go to any of the churches in Stansted on Pentecost Sunday (11th May) you'll hear more about this. And perhaps you'd like to simply try out welcoming God's Holy Spirit into your life, perhaps for the first time or perhaps as renewal of your commitment and welcome to him. You may like to use this ancient prayer:

*Come Holy Spirit, fill the heart of your servant,
and kindle in me the fire of your love. Amen.*

Paul Wilkin
Rector,
St John's Church



 **CHRISTIAN AID – EMPOWERING PEOPLE**

Christian Aid Week 11th-17th May
We believe in Life before Death

Empowering People – the action of putting money into envelopes can empower individuals and communities supported by Christian Aid. Access to clean water, health care or justice is empowerment for the most disadvantaged.

Christian Aid week collectors raise an average of £33.50 each (even more in Stansted!). This is enough to empower 67 women to get the water they need. So please give generously this Christian Aid week. You can change lives for the better.

Coffee Morning - There will be a coffee morning for Christian Aid on **Wednesday 14th May** 10.30am-12 noon in the foyer of Stansted Free Church. Please support us. Fairtrade goods will also be on sale.

Catherine Dean
Tel: 813579

Email: christianaid@stanstedfreechurch.org.uk



SHALOM

At 8.00pm on 12th May in the Free Church Hall, Catherine Dean will be leading us in a Christian Aid related evening. Please join us – you will be warmly welcomed!

Marion Dyer
Tel:814059

SOCIETY OF FRIENDS

Quaker Meeting House, Chapel Hill

Clerk Mrs Anthea Lee
24 Lea Close
Bishop's Stortford
Tel : 01279 656707

Meeting Sunday, 10.30am

THE GOOD FRIDAY PROJECT

Photos: Mike Howes and Rachel Pocknell

About 80 children arrived at St John's Church, Stansted at 10.00am on Good Friday, 21st March and had a wonderful time during the day.



The children worked and played hard, painting the scenery, making their own costumes, learning their own roles in the drama, and also learning the music to sing or play.



The activities culminated in a drama presentation in the church of 'The Cross Factor', a drama written by Laurie John, father of one of our parishioners, and performed by the children themselves in front of an audience of parents, helpers and clergy.

It was a village-wide, ecumenical effort with contributions from all the denominations represented in Stansted Mountfitchet.



As for 2009's Project ... watch this space!

Rachel Pocknell



STANSTED FREE CHURCH
 Methodist / URC
 Chapel Hill
www.stanstedfreechurch.org.uk

Minister Rev'd David Mullins
 Tel: 654475
minister@stanstedfreechurch.org.uk

Lettings Janet Townsend
 58 Chapel Hill
 Stansted CM24 8AQ
 Tel: 812593
lettings@stanstedfreechurch.org.uk

Preachers for May

4th 10.30 am All Age Worship
 2.30 pm Rev'd Murray George
 11th 10.30 am Peter Dawe
 18th 10.30 am Rev'd Janet Tollington
 Holy Communion
 27th 10.30 am Gerry Arnell



enquiries: The Church Office, St John's Hall,
 St John's Road, Stansted CM24 8JP
 Tel: 815243
 Email: st.johns.church@btinternet.com
 Office hours: 9.00am-12 noon, Monday,
 Wednesday, Friday
 Administrator: Mrs Elizabeth Jennings
 Website: www.stansted.net/stjohns

Rector: Rev'd Paul Wilkin
 Tel: 812203
 Email: paulwilkin@iname.com

Assistant Curate: Rev'd Dr Caroline Curren
 Tel: 815243
 Email: through the Church Office

Director of Music: Lorraine Everett
 Email: church.music@stansted.net

St John's Diary

Sunday

8.00am	Said Holy Communion	Junior Church meets in church at 9.30am and then goes to the Church Hall halfway through the service.)
9.30am	Choral Eucharist	
4.00pm	Open Door @ 4 Service (all age worship) 3rd Sunday	
9.45pm	Night Prayer	The Lazer youth group meets on Sunday evenings at 7.30pm.

Monday-Wednesday

8.30am Morning Prayer
 5.00pm Evening Prayer

Wednesday

10.30am Holy Communion

Thursday

8.30am Morning Prayer

Saturday

9.00am Morning Prayer

There are services of Holy Communion on the first Tuesdays and Wednesdays of the month in Norman Court, Hargrave House and Broome End Nursing Homes.

From the Registers

March

Baptisms

23rd Harvey Leonard Smith
 Frederick James Mackenzie
 Cheryl Violet Walker

Funerals

5th Peter William Gray, age 67 - at St Mary's
 6th Marjorie Kate Pearce, age 92 - at St Mary's
 11th Doreen Myrtle Newby, age 84 - at St John's
 27th Walter Ronald Johnson, age 78 - at St John's

Are we a welcoming church?

Many will remember Lyn Hillier's stimulating presentation on this subject before Christmas, which was based on your answers to her questionnaire. Now we would like to follow up the issues and turn them into some action points to improve our welcome. So we have planned an 'away day' for Saturday 24th May - before Lyn leaves us. This will be held at Mill Green House, Horseheath, near Cambridge. Those who came to the previous event on prayer will remember that it is a lovely venue. The cost is £5 and you will need to bring a packed lunch. It is hoped that we can arrange care and activities for children if they want to come, and we are checking disabled access. Please sign the clipboard at the back of church if you wish to attend.

ROMAN CATHOLIC

St Therese of Lisieux
 High Lane

Priest Father Joe White
 The Presbytery
 St Therese of Lisieux
 High Lane
 Stansted
 Tel: 814349

Masses Saturday 6.00pm
 Sunday 9.00am and 10.30am

Holy Days of Obligation 8.00am and 8.00pm

Tuesday-Saturday 9.30am

Confessions

Saturday 10.00am
 and by appointment

Baptisms

By appointment



MAY FÊTE

2pm Sat 10th May
Free Church Hall

Stalls ~ Children's Activities
Cream teas ~ Tombolas

Join us for a great family day out



UNITED SERVICE

6.30 pm Sun 11th May
Quaker Meeting House

COFFEE MORNING

10.30 am - noon Wed 14th May

Free Church Foyer
Fairtrade Goods on Sale

All welcome



STANSTED MILLERS

QUIZ

7.30 for 8pm

Sat 17th May

Free Church Hall

Tickets £7.50 incl Ploughman's

Bring your own drink & glass

Tel 813124 or 647213

VILLAGE EVENTS

April

28 Mon Public Meeting on Health Centre Day Centre 7.30 pm

May

1 Thu	Local History Society (incl AGM)	Day Centre 8 pm
	Police Comm Supp Off Surgery	Youth Centre 10 am - noon
4 Sun	St Mary's Church Open	2 - 5 pm
	Windmill Open	2 - 6 pm
	Outreach Tea (after service)	Free Church 3.30 pm
5 Mon	Skateboard SK8 Eight	Lower St Car park 12 - 5 pm
	Windmill Open	2 - 6 pm
7 Wed	Mountfitchet Seniors Outing	
	Mountfitchet Garden Club	Day Centre 8 pm
8 Thu	WI	St John's Hall 7.45 pm
	Conservatives Pub Evening	Rose & Crown 8 pm
10 Sat	Rainbow Pre-School May Fête	Free Church Hall 2 pm
Sat 10 & Sun 11	Skips	Lower St Car Park 9 am - 3 pm
11 Sun	Windmill Open	2 - 6 pm
12 Mon	Shalom	Free Church Hall 8 pm
14 Wed	Christian Aid Coffee Morning	Free Church Foyer 10.30 am
17 Sat	Millers Quiz	Free Church Hall 7.30 for 8 pm
21 Wed	Mfitchet Seniors Clothes Show	Day Centre 2 - 4 pm
	Stansted Lunch Club	Bury Lodge 1 pm
Sat 24 & Sun 25	Skips	Lower St Car Park 9 am - 3 pm
25 Sun & 26 Mon	Windmill Open	2 - 6 pm

June

1 Sun	St Mary's Church Open	2 - 5 pm
	Windmill Open	2 - 6 pm
	Outreach Tea (after service)	Free Church 3.30 pm
2 Mon	Shalom	7 Blythwood Gdns 8 pm
4 Wed	Mountfitchet Seniors	Day Centre 2 - 4 pm
	Mountfitchet Garden Club	Day Centre 8 pm
7 Sat	Carnival Fair	Bentfield School 2 - 4.30 pm
Sat 7 & Sun 8	Skips	Lower St Car Park 9 am - 3 pm
12 Thu	WI	St John's Hall 7.45 pm
13 Fri	Hill Chilli	31 Chapel Hill 7 pm
15 Sun	Stansted 10K Fun Run & Walk	Bentfield Green 11 am



Stansted Windmill

Open Days

2 - 6 pm

Sun 4th & Mon 5th May

Sun 11th May (Mills Day)

Sun 25th & Mon 26th May

Sun 1st June



St Mary's

Church Open

2 - 5 pm

Sunday 4th May

Sunday 1st June

Everyone Welcome



STANSTED

10K

FUN RUN

www.stansted10k.org.uk

Bentfield Green 11am

Sun 15th June

Raising funds for: Diabetes UK

Hearing Help Uttlesford

The Moreton Romanian Orphans' Fund

SERIOUS RUNNER - need a challenge

FUN RUNNER - improve your time

WALKER - enjoy a pleasant stroll

For entry form

& more details

please ☎

814059

or email us on

info@stansted10k.org.uk

Advance entry closes 1st June



Green Waste, Metal & Wood Skip Dates

9 am - 3 pm

Saturdays & Sundays

26th & 27th April

10th & 11th May

24th & 25th May

7th & 8th June

Bentfield Primary School PTA

CARNIVAL FAIR



Sat 7th June

2 - 4.30pm

Raffle ~ Tombola ~ Plants

Bar ~ BBQ ~ Cakes ~ Sweets

Ice Cream ~ Games Galore!!!

Admission 25p or £1 per family

Back to Basics Pilates Class

with Hazel Williams Registered Osteopath

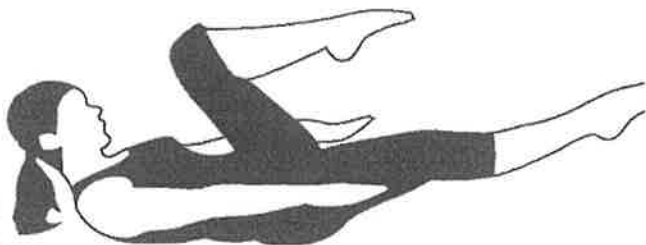

Mondays 8 - 9 pm & Saturdays 9 - 10 am

The Quaker Hall, Chapel Hill, Stansted.

To book one of the limited spaces available or find out more please call Hazel on **01279 813371** or **07973 409675**

Please wear loose clothing and bring an exercise mat.

Free introductory class throughout this month

HIGH HOUSE Montessori Day Nursery

(opposite Stansted Airport Terminal)

- Accepts children from 3 months to 5 years
 - Small class ratios, with qualified staff
incl Vanessa Callan Bsc Hons, PGCE (our qualified Early Years teacher)
 - Beautiful farmland surroundings
 - Traditional values and structure
 - Flexible hours according to needs of child and parent
 - Full day care available 8am to 6pm, 52 weeks a year
- To arrange a visit please call: 01279 870898
www.HighHouseNursery.co.uk

MEADOW Montessori Day Nursery

Saffron Walden

- Accepts children from 2 to 5 years
 - Traditional values of Montessori teaching with structured reading, language and number
 - Children accepted full or part time with flexible hours according to needs of child and parent
 - Open 8am to 6pm, 52 weeks a year
- To arrange a visit please call: 01799 513858
www.SaffronWalden-DayNursery.co.uk

Do-It-4U

General Handyman

Home & Garden Repair, Care & Maintenance

- ◆ Plumbing, Electrical & Carpentry Services
- ◆ Drain Blockages Cleared
- ◆ Gardens Tidied & Maintained
- ◆ Hedges & Topiary Trimmed & Shaped
- ◆ Fences Erected & Repaired
- ◆ Gutters Cleaned, Repaired or Replaced
- ◆ Sheds & Other Sectional Buildings Erected

Tel **01279 814411** Mobile **07774 877320**

MILLWAY

OFFICE SUPPLIES & ART AND CRAFT SUPERSTORE
CHAPEL HILL, STANDED MOUNTFITCHET, ESSEX CM24 8AP
TEL: **01279 816659** ~ www.millwaystationery.co.uk

STOCKISTS OF HORNBY, LEGO, MECCANO, AIRFIX, DMC, ANITA'S CRAFTS, ENCAUSTIC ART, FIMO, SCRAPBOOKING, WINSOR & NEWTON, DALER-ROWNEY, RUBBER STAMPING, FABRIC PAINTS, FACE PAINTS, HELIUM BALLOONS, GREETING CARDS & WRAP.

**AT OUR SUPERSTORE WE HOLD IN STOCK
OVER 30,000 PRODUCTS**

ALL YOUR STATIONERY NEEDS FOR THE HOME AND OFFICE
INKJET CARTRIDGES, LASER TONERS, CDRs, PAPER, ENVELOPES, FURNITURE, FILING PRODUCTS, FILOFAX, PARKER.

OPEN:

**MON-FRI 8.30am—5.00 pm SAT 9.00am—1.00pm
FREE PARKING**

Why live with your aches and pains?

An aching back, a stiff neck, a nagging sports injury, a trapped nerve, joint pain, poor posture, stress, fatigue, depression, headaches, migraine, sleeplessness, breathing problems and digestive disorders. You think it is just part of life, a side effect of modern day living, but it doesn't have to be that way.

Hazel Williams is one of the few practitioners who specialises in both structural and cranial osteopathy to treat a wide range of patients from babies to the elderly, from the immobile to athletes. Using highly effective techniques she can improve the muscular, skeletal, neurological and circulatory systems of the body. Combined with her advice on how to manage your problem through exercise, posture and diet, her aim is simple... **to give you continual relief from pain wherever possible.**

To claim your **free assessment consultation***
call **Hazel Williams** at her surgery on **01279 813371**

Hazel Williams Registered Osteopath. 61 Blythwood Gardens, Stansted. osteopathy@hazel-williams.co.uk

*Please note the free 20 minute assessment is by appointment only. Only one free assessment per patient. You have no further obligation to return for follow up treatment or advice. Hazel Williams reserves the right to remove or change this offer at any time without prior notification.



STANSTED BEAVERS

We've been having a great time on Saturday mornings recently at Stansted Beavers. We are all enjoying the super facilities at the Scout Hut and are now seeing the benefits of all the hard work on the outside as well as the inside; the bulbs are up and it won't be long before the grass seeded last autumn gets its first mow.

Stansted Beavers have had quite a varied programme of late; with visits and visitors, quizzes and crafts and some hilarious Easter cooking (don't ask!). We've been linking some of the meetings with Beaver badges and it's proved to be lots of fun as well as interesting and informative. In March we met Rev'd Paul Wilkin, Rector of St John's Church in Stansted, who gave us our very own private tour of the church. Although unable to climb to the top of the tower for fear of losing a Beaver or two over the edge, we were shown lots of other bits you don't normally see and the children even went home with a smattering of Latin. It was very kind of Paul to give up his time on a busy Saturday and to make the visit so interesting.



Also in March, we welcomed Jenny Solway who gave a talk on Fairtrade. Like Rev'd Paul, Jenny pitched her talk beautifully for six and seven year olds and the children were totally engrossed in her presentation. They really got an inkling of what life is like for some children in poorer countries and what Fairtrade means – I suspect quite a few of them will be pointing out the Fairtrade symbol on the supermarket shelves. It wasn't all serious though; Jenny had the Beavers measuring lengths of spaghetti and noodles and was kind enough to give them all a chocolate bar before parents were invited in to the Scout Hut to buy Fairtrade products.



The Scout Group ran a very successful Tombola stall at the WI Table Top Sale in early April, raising around £50 for future camps etc, so sincere thanks to all who supported the stall whether it was donations of goods (just the one Value tin of tomatoes ...) or buying raffle tickets.

There's lots of fun lined up for future meetings and now that warmer weather is here we have some outdoor games planned as well as a hike, some model making, a Police visit and a visit to Bishop's Stortford Mosque. Other important dates are the Renewal of Promise Parade on 27th April and a Hatfield Forest Day Camp in May.

By the time you read this we will have welcomed several new Beavers to the Colony who will all, we hope, be enjoying the fun and activities as well as making new friends with other local children who attend different schools in and around Stansted. If you have a child who would like to join us/the waiting list, do please make contact:

David South (Beaver Leader) Tel: 814371
Jenny Amos (Helper) Tel: 817536
Claire Jonas (Helper) Tel: 816924
Dot Staunton (Helper) Tel: 812825

Claire Jonas
Stansted Beavers



SWCS BIRTHDAY PROM

Saffron Walden Choral Society invites you to celebrate its 125th birthday in style! 7.30pm Saturday 28th June in St John's Church, Stansted.

Crispian Steele-Perkins trumpet
Richard Carr organ
Janet Wheeler conductor

Join the choir and their special guest Crispian Steele-Perkins as they celebrate 125 years of the society's music-making. The programme pays homage to some of the greatest choral composers of the past from Byrd to Brahms and include favourite folksong arrangements, spirituals and the festival anthem Parry's *I was glad*. Crispian Steel-Perkins' sparkling playing (with Gershwin and Mozart on the posthorn to the fore) will balance the choral items and also join with them to rousing effect, not least in pieces straight from the tradition of the Last Night of the Proms, when mezzo Diana Hoy will put in a triumphant solo appearance not to be missed. Do join us to celebrate our 125th birthday! Interval drinks available. Tickets £10 (accompanied under 18s £1) from: SWCS Ticket Secretary 01279 812849, email: tickets@swchoral.org.uk; Stansted Church Office 01279 815243; or at the door. You can also download order forms from www.swchoral.org.uk. Alternatively there is an earlier performance of this concert on Saturday 14th June at St Mary's Church, Saffron Walden.

Sue Sylvester-Bradley,
SWCS Publicity Manager
Tel: 01440 783157
Email: publicity@swchoral.org.uk

Please support our advertisers
and mention that you saw their advert
in the 'Link'.

Gina's Business Services



Office support for
the smaller business

Bookkeeping, IT Tuition
Transcription :-
Tape (Phillips) or Digital
Special projects or
Regular contracts

Telephone: 01279 812105
Mobile: 07703 509606
www.ginab.co.uk

J R JOHNSTON csc RFS

Qualified Tree Surgeon

Fully Insured



Pruning
Dismantling
Hedge Trimming

Trees/Shrubs supplied & planted
Contract Maintenance

Tel 01920 821595



Great Wooden Toys

Ideal for Christmas,
Birthdays, Christenings etc

Manuden based. 01279 813275
rachel.alexander@knottoys.com

www.knottoys.com

MCM Computer Services

Computer Repairs for Homes & Businesses

Repairs - Upgrades - Virus/Spyware Removal

Complete System Backup & Clean-up for just £60
inc. FREE Antivirus & AntiSpyware
www.mcmcomputerservices.co.uk

MCM Web Services

Website Design - On-line Shop Design
www.mcmwebservices.co.uk

For a friendly & reliable service call Mark on
01279 814925 / 07815 011925

HELPLINE

07704 553727

If you have a **PROBLEM**
or are in need of
ASSISTANCE

Monday - Friday
9.00 am - 4.00 pm

Stansted's voluntary community care service

MEMORIALS

Direct From Stonemason

J. Day & Son

Station Road, Bishop's Stortford
FOR BROCHURE & PRICES
OR A HOME VISIT CALL

0800 7837521

Bishop's Stortford 01279 654555
Saffron Walden 01799 513110
Edmonton 0208 807 3712



PETE BAKER'S CRUSTY JAZZERS

Telephone: 01 279 814865
Mobile: 07 816 124320

M COLLINS Family News

NEWSAGENT TOBACCONIST

CONFECTIONERS

AGENTS FOR DRY CLEANERS

Chapel Hill, Stansted
Tel 01279 812049

Computer Users! Mac & PC Repairs

software & hardware upgrades
computer repairs

call:

Alan Horsley

Tel: 01279 835475



No call out fee ~ Viruses eradicated
Low cost antivirus ~ No job too small



Once Upon a Time

Accessories for Weddings &
Special Occasions

Handmade Invitations & Stationery
Tiaras & Accessorised Jewellery
Keepsake Boxes & Albums Favours;
and more

Tel: 01279 814723 / 0796 702 8750

CARERS UK

Uttlesford District Branch

"Caring about the Carer"

Carers are the biggest provider of
health and social care in the UK.
We offer help, support and advice
If you would like to know more
about us, call us now on:

01371 875810

Email: uttlesford@carers.entadsl.com
46 High Street, Dunmow CM6 1AN
Registered Charity No. 246329

Exclusive Indian Cuisine

FREE Home Delivery
Take-away available
10% discount
on orders over £10
on collection

Sunday Buffet
12 - 2.30 pm and 6 - 11.30 pm
8 Chapel Hill, Stansted CM24 8AG

01279 815688
01279 812774

EDDIE HO



Fish & Chips
BBQ Chicken
Southern Fried Chicken
Pukka Pies
Beef Burgers

Station Road, Stansted
01279 817307

Ray Morton

PAINTER & DECORATOR
GENERAL HANDYMAN

No Job Too Small!
Free Estimates

Tel 01279 812792

8 Mill Close, Elsenham



Stansted Evening Women's Institute

Photos: Judy Colliver and Ian Seavers

Frances Harper came in March to speak on 'Wholefood Cookery' - that is using ingredients that are not processed or contain artificial additives - ideas very much to the fore these days for all ages. With the aid of an electric grill she was able to demonstrate several delicious dishes with great speed and efficiency, such as ratatouille, bulgar wheat salad and a delicious Russian pashka, made with low-fat cheese and dried fruit soaked in brandy. All these dishes were raffled; copies of the recipes are available.

Wilma Martin enjoyed her trip to Southend for the County AGM and found Baroness Scott's talk on 'Life in the House of Lords' very interesting. We are fortunate in the WI to have the opportunity to hear so many top speakers at a very low cost. Wilma described Baroness Scott as 'young and casually dressed' not at all as she had imagined, and someone eager to raise the profile of the House of Lords.

The weather kept fine just long enough for our Table Top Sale on Saturday 5th April and there were many bargains to be had as well as tea and WI cakes. The stalls were packed with things to buy, representing a large number of local organisations, though I think we would have liked more shoppers! Thank you to all who came along and supported us all and we hope you enjoyed it.



Two of the many tables - Mountfitchet Seniors and Scout Group

Judy Colliver
Tel: 812470



Stansted Tennis Club



Floodlights

The tennis club has recently been granted permission to use the floodlights up until 10.00pm each night and 9.00pm on Sunday nights. This means that league matches will not have the previous pressure of having to finish at 9.00pm during the week.

Forthcoming tournaments

Sunday 11th May 12.45pm
Clower Boys' Secondary Doubles Tournament
Sunday 18th May 12.30pm
Cayless Chilli Senior Tournament
Sunday 8th June 12.45pm
Boys' Primary Doubles Tournament
Club Tournament singles and doubles.

Please note that entry forms for the above tournaments should be available in the clubhouse a month before each tournament.

PWP Open Morning

Martyn Taplin is in the process of arranging for PWP to bring equipment along to a Sunday morning club session for members to try out new rackets, tennis trainers and clothing. No date has been set as yet, but if you are interested or would like to find out more, please contact Martyn on 816386.

Coaching

The adult coaching session on Fridays 2.00pm-2.45pm is now

full. If you would like to go on the waiting list, please call Chris Hollis on 319155. You don't have to be a member of the club to join in. The spring/summer 2008 junior coaching and match practice sessions for ages 6-15 have recently started up. If you would like to find out more and get your name on the waiting list, please call Chris on the above number. Martyn Taplin (816386) continues to coach adults on Saturday afternoons at the club.

Used Tennis Balls

These are available for sale at the reasonable price of £1 per tin of four balls. Please contact Jan Hollis on 812073 or call at 105 Cambridge Road.

Club Playing Sessions

Members are encouraged to attend these open sessions at the following times:

Wednesdays from 10.00am and 6.00pm
Fridays from 9.30 am; Sundays from 10.00am

Contacts

For further information, please contact Richard Mott (Secretary) on 466348, Janet Hollis (Chairman) on 812073 or Daphne Lunnon (Membership Secretary) on 817574.

Chris Hollis

Bareham Overy Partnership

RIBA Chartered Architects

Turn ideas into reality

- Residential
- Commercial
- Leisure
- Industrial
- Planning & Building Regulation Applications
- Project Management
- Space Planning
- Interior Design



Tel: 01279 816040 Fax: 01279 814414
1 Station Road, Stansted CM24 8BE

Greenways Financial Planning

INDEPENDENT FINANCIAL ADVISERS

An Authorised Representative of Sesame Ltd. which is
Authorised and Regulated by the Financial Services Authority



Professional friendly advice
on



Investments ~ Pensions ~ Mortgages
Life Assurance ~ Critical Illness
Income Protection ~ Annuities
Estate Planning ~ Long Term Care

David Turner Cert PFS CeMap
Principal

'Greenways' Park Rd Elsenham CM22 6DF
Tel/Fax 01279 816622

e-mail dturner@greenways-financial-planning.co.uk

Tel: 01279 771981

Mobile: 07885 597063

Fax: 01440 713498

Email: nharper114@aol.com

www.harperplumbing.co.uk

Harper's

Heating & Plumbing



117551

All Plumbing, Heating & Gas Repairs

Servicing & Installation

Bathroom & Water Softener Installations

Power Flushing

Gas & Oil Specialists

OFTEC Approved Oil Engineers

D BONNEY & SONS (Manuden)

MOT Testing ~ Diesel & Catalyst

Selection of New & Used Cars
Accident Recovery Work
Welding & Chassis Repairs
Borg & Beck Clutch Point Centre
Calor Gas Stockist

We help YOU the motorist by

- cheaper labour rate
- guaranteed workmanship
- free collection & delivery in local area

**Familiar with most makes of vehicles
including four wheel drives**

Please ring Malc or Neil on 01279 813315 or 815946

VALLEY CARPETS

The Carpet Specialist for
Quality Carpets and Fitting for all
Domestic & Contract Floorcoverings

For an appointment please contact:

Stuart & Sue Timms

25 Cambridge Rd, Stansted

Tel: 01279 817757

www.valley-carpets.co.uk

info@valley-carpets.co.uk



MASTER FITTER

D. C. POULTON & SONS

Funeral Directors

**Day and Night
Personal Service**



2 Chapel Hill
Stansted CM24 8AG

01279
813219

Pre-payment Plans Available

Also at

CLARKS LANE
EPPING CM16 4NJ

01992 572609

IN MEMORIAM

DOREEN MYRTLE NEWBY

1923-2008

Doreen was born in Lowestoft, Suffolk in 1923, the daughter of a trawlerman. She attended a school which was just outside her back door, and she left at the age of 14.

She worked in the office at Lowestoft harbour. In 1942 she joined the Royal Navy and became a Wren, stationed at HMS Europa. Doreen became a Petty Officer in the Royal Navy Patrol Service. During the war Doreen met John Newby, but at that stage they were just friends. In 1953 Doreen emigrated to Australia as a '£10 Pom'. She settled near Sydney. John wrote to Doreen several times during this period, asking her to marry him, but she refused! Eventually John's patience must have run out, as he gave her an ultimatum to come home and marry him, or ... So in 1957 Doreen returned to England where she and John were married a few weeks later by special licence on 21st December. They set up home in Ipswich, where Kathryn was born the following Christmas. In 1959 the family moved to Hargrave Close in Stansted, where Doreen and John were to live for the rest of their lives. Jehane, their second daughter was born in 1961. Every year when the girls were young, the family used to spend their annual holiday in Lowestoft.

Doreen and John were both active members of St John's Church. Doreen ran the Tuesday Club, which was made up of a group of ladies who knitted and sewed items to sell, in order to raise money for church funds. I can't remember the amount of money raised by the Tuesday Club, but it was an amazing sum! The house was always full of wool and materials!

Doreen worked as a dinner lady at St Mary's Primary School. She also worked in Stansted Library, first when it was in Lower Street and later in Crafton Green. In 1984, after John retired, he and Doreen visited Doreen's brother in Sydney and John's brother in Sri Lanka. They bought a camper van and travelled in the British Isles too. Sadly John died on 10th March 1988. After John's death, Doreen still involved herself in village life, being a member of the British Legion and on the committee of the Stansted Seniors.

I have lived next door to Doreen for nearly 36 years and she has been a wonderful neighbour; always there if needed but never intrusive. I well remember the day that we moved into Hargrave Close. Doreen appeared at one point, carrying a tray of tea for us. Her words were, "Did you think this day would never come?" I can't remember my reply now. While Anna was small Doreen often baby-sat for us, until her daughters were old enough to take over from her.

Doreen enjoyed her garden and worked in it until she was physically incapable of doing so any more. She used to come out of her back door, go to her shed and get out her kneeler, saying, "I'm just going to do an hour out here". Later this became half an hour. Eventually she relented and hired a gardener who still comes once a fortnight to keep the garden tidy. Doreen was a very independent lady and only asked for help when things became impossible for her to do herself.

After John's death, we told her that we were there for her at any time, but she really only turned to us during the last few years of her life. In latter years Doreen developed osteoporosis and, as a result of this, lost height.

One day in July 2006 I was on my way to Doreen's with a cucumber and some tomatoes from our greenhouse. I liked to give her a regular supply, as she told me that ours were the only cucumbers that didn't give her indigestion! I realised that Doreen was paying a taxi driver outside her house. This seemed strange as she normally travelled by bus. "Oh, Stella, she said, "I'm in a terrible state!" Apparently she had been to the optician's in Bishop's Stortford. He or she had found a problem and had told poor Doreen that she **must** go to the

Eye Unit at Harlow Hospital that day. This was the start of about 15 months' visits to that clinic and sometimes to Bishop's Stortford, during which time Doreen had various operations and procedures carried out on her eye. Frank usually took Doreen on these visits, and they struck up quite a friendship during that time. I found it sad that, although we'd been neighbours for so long, it was only in these latter years, when her

health was failing, that Doreen really opened up and chatted to us.

Even quite recently Doreen always tried to go out each day for a short walk to the local shops. She still delivered 'The Link' to a few people, including us. On Wednesday mornings, whenever she was well enough, Doreen liked to attend the 10.00am Communion service at St John's Church, kindly driven there by John or Janet Hollis. She was a very private person and that was what made her so special. We are already missing her and will never forget our lovely neighbour, Doreen.

Stella Skingle

(with gratitude to Kathryn Chatto [nee Newby] for providing the details of Doreen's early life and work)





For better mental health

Uttlesford Mind

Worried? Feeling down?

Advice ~ Advocacy ~ Befriending ~ Counselling
Drop-in Centres ~ Rural Network Project

Your local Drop-in every Tuesday from 1pm - 4pm
Friends Meeting House, Chapel Hill

Enjoy a relaxing cuppa and the humorous banter

Tel: 01371 876641 Charity No: 1023708



NEWMAN'S LICENSED APHC MEMBER

HOME SERVICES LIMITED

Plumbing • Heating • Electrical

Tel/Fax: 01279 814437 Mobile: 07831 233681

D. Honour & Son

(Landscape) Ltd.
www.honourlandscapes.co.uk



- Planting • Lawns
- Brickwork
- Paving • Fencing



01279 813160 The Old Brickyard, Elsenham Rd
Stansted CM24 8ST

Taylor Computer Services (Stansted)

On-site Computer Maintenance/Repairs for Home or Business

DON'T BE RESTRICTED TO OFFICE HOURS, I CAN VISIT YOUR HOME OR OFFICE DURING THE DAY, EVENINGS OR WEEKENDS AT A TIME TO SUIT YOU.

Wireless Networking and Broadband Setup, Data Transfers, Hardware & Software Installation, Virus & Spyware Removal & Protection, New PC Setup & Training

Call Derrick on 01279 816418 ~ 07926 289749
Email: info@tcsstansted.co.uk

ALBURY ELECTRICAL SERVICES

LOCAL FAMILY BUSINESS Est 1984

All Electrical Installations
Electrical Inspection, Testing & Certification of fixed wiring & portable appliances

NICEIC APPROVED. ALL WORK GUARANTEED
FREE ESTIMATES AND ADVICE



Tel: 01279 771510 or 01279 652588
info@alburyelectricalservices.co.uk
www.alburyelectricalservices.co.uk

Fabrications

is the local company for all soft furnishings, made from our fabrics or your own.
Wallpapers, tracks and blinds also supplied.

For free advice and measuring service call

Sue 01279 777465 or Carol 01279 777480

Larry Jolley Driving Tuition

- Experienced male & female Instructors
- Pass Plus registered
- Intensive & semi-intensive courses available
- Discount for block bookings
- Most areas covered
- Choice of car available
- Non-smoking environment
- Refresher lessons



Tel: 01279 505285 or 07754 978492 Email: larry.jolley@ntlworld.com



MOBILE HAIRDRESSING



By *Emma Russell*

Nine years experience ~ Flexible Hours

Tel: 07789 760 788 or 01279 817018



RAY THE PLUMBER

Need a reliable Plumber or Tiler?
...call RAY 07957 323686

Efficient service
Reasonable rates

City and Guilds 6129 & Gold Trowel trained



Where customer service and attention to detail are never compromised

Where bright ideas are realised!

Tel: 01279 657769 Fax: 01279 503151

Email: info@copyzone.co.uk Web: www.copyzone.co.uk
Unit 3 Southmill Trading Centre, Southmill Road, Bishop's Stortford CM23 3DY



On one of those bright but very windy afternoons in March I ventured out for a walk round the lanes and footpaths beyond the north-west edge of the village. Quite a few spring flowers were already blooming, including yellow kingcups on Bentfield pond and the spring along Pennington Lane, and some early oxlips just off the bridleway in Wakelings Wood.

There had been a lot of heavy rain during the previous few days but the field paths were surprisingly free of our notorious Essex mud, partly due to the relatively dry winter and also the strong drying wind. Hares were chasing each other in the open fields and there were signs of badgers along the hedgerows. At a high point I looked around for the herd of deer that often graze on the young crops in the area but could not see any. When I had a second look through binoculars, there they were, only 200 yards away, merging with the background in the lee of a hedge.

On my way home as the sun was going down there was an unusual tweeting from above. A small flock of middling size birds with swept back wings passed overhead heading south, soon followed by several more flocks. They decided to turn back when they approached the outskirts of Stansted and all the flocks merged into one large flock which then wheeled about over the fields just like those flocks of starlings one sees in the nature films. Light was failing and I did not see where they settled, but I think they were wading birds, possibly dunlins, which had been driven inland by stormy weather. So ended a typical walk - always something different to be seen.

We are lucky to have footpaths and country lanes, which give us access to our countryside and one does not have to walk too far to discover all sorts of delights. The kingcups and oxlips mentioned above will still be flowering now, along with primroses, cowslips and lots more. The bluebells are already budding and they will soon be prolific in nearly all the woods in the area. They are even growing under the hedges along Lime Kiln Lane and Pennington Lane.

Enjoy the spring!

Felix

School News

Our brilliant Messy Play continues to run in the Nursery on Mondays from 1.45pm to 3.00pm during term time. It is open to children 18 months upwards. If you would like to come, contact the school or just turn up! Sessions cost £1.00 and children must be accompanied!

If you are interested in either a Reception or Nursery place, and would like to visit the school, please give us a ring (813626) and we will be very pleased to arrange one for you. We are also able to offer both a Breakfast Club (from 7.45am) and an After School Kids Club (until 6.00pm). Both clubs are available to children who attend the school.

Forthcoming Events:

Summer Fair 2.00pm-4.30pm Saturday 7th June

'Carnival' is the theme of this year's fair and we are getting in the mood already! The theme has been chosen to tie in with Art Week which will be running in school so all the children will be involved in producing brilliant art and craft work, enjoying samba/salsa music and generally getting into the carnival spirit and ready to rumba at the fair!

You will find many of your old favourites such as the raffle, tombolas, plants, cakes, BBQ, bar, entertainment and games galore! In keeping with the theme, there will of course be a colourful carnival procession with all classes taking part and plenty of great music to help create a fantastic carnival atmosphere! Don't miss it - put it in your diary now!

Music in the Park 2.00pm- 8.00pm Saturday 12th July

We are already counting down to Bentfield's seventh Music in the Park. We are busy lining up bands now, so put the date in your diaries and start filling in your dance card!

Alison Thompson
Co-Chairman,
Bentfield PTA

EASTER SNOW IN STANSTED

Photos: Derek Honour



A temporary resident of Bentfield Playground



A view across the fields by Bentfield pond which would be affected by the current youth football proposals

THE
POCKNELL FOOD CO
 FINE DINING AT HOME

The Pocknell Food Company provides a bespoke catering service.

Whether it be dinner party at home or a corporate gathering we can tailor a menu to suit you.

Please contact Olly on:

Telephone 01279 816215 Mobile 07876 742613
 Email ollypocknell@btopenworld.com
 43 Sunnyside Stansted Mountfitchet Essex CM24 BAX



35 Gilbey Crescent
 Stansted Essex
 CM24 8DT

Tel/Fax: 01279 816491
 Mobile: 07956 873230
www.roofer-essex.com

A & M COLLINS ROOFING
 Guaranteed Workmanship



- SLATING • TILING • LEADWORK •
- ZINCWORK • GUTTERING • FLAT ROOFS •
- REPAIRS • UPVC FACIAS & GUTTERS •

Stansted Plant Hire Ltd

Micro, Mini, Midi Diggers

($\frac{3}{4}$) (1 $\frac{1}{2}$) (3) Tonne

Skip loading dumpers

For Hire

as self-drive or with driver

Please contact us for prices and availability on

01279 812821

or email your request to

DIGS925@aol.com

www.stanstedplanthire.com

Ebay ID: Stansted_plant_hire

Mitchell School of Dance

Mrs Mitchell LISTD Dip AISTD AES Dip
 Fully qualified and registered teacher

*Dancing Displays Examinations
 Choreography National Competitions*

Classes at:

St. John's Church Hall, Stansted
 St. Mary's Church Hall, Birchanger

Tel: 01992 812781



The
kings arms
Hotel

Open all day, every day
 Non smoking Accommodation
 Fresh coffee served all day
 Food served daily
 Traditional Sunday Roast 12 - 4pm
 Beer Garden
 Regular Entertainment - Quiz Nights etc

STATION ROAD STANSTED
 01279 812948 or 01279 815699

kingsarmsph@btconnect.com
www.kingsarmshotelstansted.co.uk

Stansted network

NEWS FROM YOUR LOCAL COUNCILS

BUS SHELTERS

Good news for our parishioners who use the buses. Essex County Council has agreed that we can use some of the money from the development of the Rochford Nursery site for the replacement of three bus shelters. Those on Maitland Road, Chapel Hill and Cambridge Road will be replaced first. It may be that new shelters for Silver Street or on Cambridge Road outside The Feathers, can follow at a later stage.

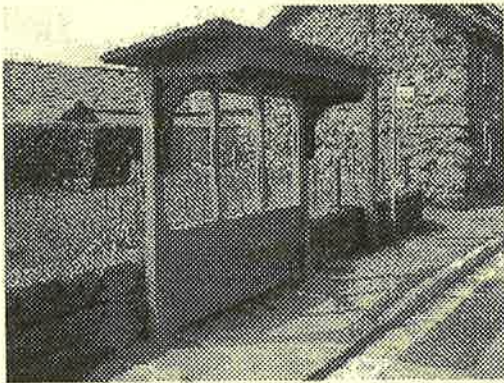

The County is trying to have a uniform approach to shelters across the County, and the design of the shelter will be similar to that shown above, but with side panels and a bench seat as well!

SPRING BULBS

We hope you will have noticed that our daffodils looked really good this year. However, there is always room for improvement, and we have identified several areas which could benefit either from additional planting to boost the existing display, or require planting.

We are putting together a rolling programme for planting over the next few years, and areas listed include

- verges at Blythwood Gardens
- grass triangle at Bentfield Lower Green
- under the trees at the top of Bentfield Lower Green
- grass verge on B1383 entering the village from the north – known to some as Walpole's Hill!

If you have other suggestions to make, please let us know. Additionally, if you are able to offer to supply, or help with planting bulbs, we would also like to hear from you!

FEEDBACK FROM THE VILLAGE PLAN MEETING

The following summary is not comprehensive nor should it be assumed that the Parish Council or any other agency will necessarily accept all the views as stated. Should you wish to see a more comprehensive summary, go to the Parish Council's website, www.stansted.net and click on the Publications page.

The attitude to further growth – overwhelming opposition not least because of inadequate infrastructure as well as to any intrusion into greenbelt. Mixed views on further infill but support for more affordable houses. Efforts to be made to involve the new residents of Forest Hall Park (Rochfords).

Wish-list for new facilities – Leisure facilities including a swimming pool and junior football pitches, large village hall with stage, more school places both primary and secondary, improved healthcare provision plus facilities on Forest Hall Park.

Health Provision – Overwhelming opposition to a health centre being built away from the village centre not least because of traffic flows. Concern over adequacy of

hospital facilities as population increases and criticism over no local A&E department, although the Herts and Essex Hospital is generally well reviewed. Lack of NHS dental facilities emphasised.

Education – Strong criticism of the idea that St Mary's School should move to Forest Hall Park, but support for seeking to reintroduce a sixth form at Mountfitchet College with some concern over choice availability in secondary education. Provision of play/care facilities in the holidays should be encouraged.

Policing, Crime and Safety – Dominant view is that the village is a safe place to live; the major concern is anti-social behaviour. Unanimous calls for visible policing on the streets, demands for more control of groups of young people behaving badly – often alcohol driven. Support for rebuilding Neighbourhood Watch (call the Parish Council if you would like to volunteer). Other demands include the enforcement of speed limits and the prevention of parking on pavements.

Sport – A swimming pool is considered high priority and there is support for junior sports facilities, preferably to the east of the village.

Leisure and the Arts – Support the Village Music Club, encourage more varied music events and create a properly equipped space for theatre plus, possibly, a cinema.

Open Space – Positive response including a demand for allotments. Possible locations include Stansted Park (but without development), Bentfield Green (strong views for and against) and around the Mountfitchet College/Forest Hall. More variety of equipment on play areas is requested.

Public Transport – Demand for improvement in all areas:

Bus – Services take too long given routes through other villages, do not run late enough and are too expensive. Request for services to Stansted Airport and Harlow.

Rail – Much criticism – too slow, inadequate service, unreliable and too expensive. Requests for late trains from London and more services from Cambridge to Stansted

Airport. Railway station needs attention and should be open longer.

Highways – Provoked much adverse comment. General agreement that the volume of traffic and heavy vehicles is too high with Cambridge Road, Chapel Hill and High Lane particularly identified, along with Old Bell Close. The fountain junction is also considered a problem. Opinions on a one-way system are divided while there is support for traffic-calming measures on the main roads in the village.

Stansted Airport – Overwhelming opposition to a second runway with concern over noise, pollution and additional traffic.

Retailing and Services – Opinion over the adequacy of the range of shops was evenly split but there was strong support for the Post Office and pharmacy. Better parking in terms of convenience and cost would help the local shops.

Local Councils – Response relating to the efficiency and effectiveness of Essex County Council and Uttlesford District Council was split on a fairly equal basis. The Parish Council received a positive response along with a request for longer office opening hours and approval for it to take on more responsibility. Hostility shown to party politics.

Communication – Unanimous praise for The Link in its new form. Support for an improved website provided it was remembered that not everyone has access. The sample of people, whilst representing a good turnout on the day, is still small at about 2.43% of the population. Of the attendees, about 56% were women while 63% had lived in the village for over 25 years. The age profile is also relevant: over 70 – 31%, 51-70 – 47%, 31-50 – 13% and under 30 years – 9%.

If you have views which you want to be taken into account, you will have a number of opportunities –

- Write to or e-mail your views to the Parish Council.
- Return a detailed questionnaire which will be sent to you later this year.

- Join one of the working parties: if you are interested, come to the meeting on 21 May (see below).

Help us to plan the future of our village: your ideas and evidence are crucial.

JOIN THE WORKING PARTIES TO PREPARE THE PARISH PLAN

A meeting will be held at 8pm in the Day Centre on 21 May for all those who have already volunteered to join working parties, and for all those who may wish to consider joining. As a reminder, the list of working groups which it is hoped to establish, is as follows:-

Sport, Leisure and Open Space	
Police	Local Councils/Communication
Future of Stansted	Highways
Bus	Rail
Airport	Health
	Retailing
	Education

Your expertise, local knowledge and time are needed for this project.

DATES OF PARISH COUNCIL MEETINGS

May 7	-	Full Council and Annual Council
May 14	-	Open Spaces
May 28	-	Full Council

Members of the public are welcome to attend all Parish Council meetings, and may address the Council on any relevant issue at the start of Full Council meetings. These comments are noted but no discussion is entered into. Meetings are held in Crafton Green House at 7.45pm unless otherwise stated on the agenda. Agendas are posted on the Parish Council's website www.stansted.net under Publications.

LIBRARY NEWS

Bookstart Baby and Toddler – every Tuesday from 11-11.30am. Come and meet other parents and carers and have fun with story and rhymetime.

STANSTED IN BLOOM

If you have a business in the village and are able to hang a hanging basket at the premises, these can be supplied as part of the village scheme at a very reasonable price. Watering can also be arranged at a modest cost. Please contact Ruth Clifford or Anne Court for further details.

PARISH COUNCIL MEMBER CONTACT INFORMATION

Catherine Dean	813579	
Peter Deeks	813806	
Gaye Ellington	813933	
Jo Freeman	812524	
Bridget Gott	814440	
John Hudson	814489	
Peter Jones	813252	
Janice Loughlin	812346	
Tudor Owen	812825	
Ruth Rawlinson	814222	**
Jonathan Rich	813112	
John Salmon	814789	
Geoffrey Sell	815925	*
Valerie Trundle	813433	
* Chairman		
** Vice Chairman		

NEW MEDICAL FACILITIES

Like many residents the Parish Council is clear that Stansted needs a new surgery to cater for our expanding population. The St. John's Road practice is no longer fit for purpose and its lease is due to expire.

The West Essex Primary Care Trust has been looking at potential sites in the village for over 13 years. It has considered 10 possible sites including Western House in Cambridge Road and discounted each one. They believe the only possible site now open to them is at the Rochford's development. Under the section 106 agreement which gave initial planning permission land has been made available at no cost to the PCT for provision of medical facilities. It is the PCT's intention that the clinic currently at Crafton Green, the surgery and a new NHS dentist should be under one roof.

There has been quite legitimate concern by many residents about the move of the surgery from the centre of the village. Rochford's is about 1.5 miles from Cambridge Road. The Chairman and Cllr Peter Jones have met with some of those most concerned and listened to what they have to say. Subject to Parish Council agreement on Wednesday 16 April it is our intention to hold a consultation with residents as to whether there should be satellite medical facilities provided in the centre of the village. We would also want to know what services residents would like the PCT to provide at their new facilities.

The Parish Council has been clear from the outset that if Rochford's proved to be the only viable site, then an adequate bus service would be essential. To this end, David Forkin the Area Highways Manager for Essex County Council will be attending one of our meetings in May. We will be pursuing this with him. Your chairman has had several discussions with Toni Coles of the PCT and made it clear to her that we would also want to see a more accessible appointments system at the surgery.

There will be a public meeting chaired by Aidan Thomas, the Chief Executive of the PCT to discuss their proposals. This will be held at 7 pm on Monday 28 April 2008 at the Day Centre, Crafton Green. There will also be two day-time consultation meetings. It is important there is a good public turnout for these meetings.

ECO TOWNS

The Government has issued a shortlist of 15 proposed eco-towns one of which would be created north of Elsenham. The shortlist will be reduced to a final 10 settlements over the next six months. If Elsenham were to go ahead it would mean a new settlement of 5,400 homes. A county council spokesman has made the valid point that Elsenham is only served by a tiny rural railway station and has poor road network. In order it states "to create a truly sustainable new community in the area full infrastructure is of utmost importance."

Some people feel that the announcement by government of Elsenham as a potential eco-

town is linked to their plans for a second runway at Stansted Airport. As a parish council we have been clear in our wish to maintain the rural character of the district as much as possible. We have been opposed to airport expansion (but not the existing airport) and also to Option 4 proposed by Uttlesford District Council. Their preferred option would mean the building of 3000 houses at Elsenham. Eco-towns are on our agenda for our next full council meeting.

The southern part of Uttlesford is facing great challenges and we shall do our part to resist undesirable development which threatens the quality of life of our residents.

DOG WALKERS!

A gentle reminder to those walking their dogs around the village – PLEASE ensure that you pick up what your dog leaves behind. The Recreation Ground appears to be suffering a lack of picking-up currently – there are plenty of dog bins provided and emptied regularly.

CONTACT US!

Clerk – Ruth Clifford
Admin Assistant – Anne Court
Phone/Fax: 01279 813214
E-mail: parishcouncil@stansted.net

OTHER CONTACTS

Uttlesford District Council Members

Alan Dean Tel: 01279 813579
Email: cldrdean@uttlesford.gov.uk
John Hudson Tel: 01279 814489
Email: cllrhudson@uttlesford.gov.uk
John Salmon Tel: 01279 814789
Email: cllrsalmon@uttlesford.gov.uk
Geoffrey Sell Tel: 01279 815925
Email: cllrsell@uttlesford.gov.uk

Essex County Council Member

Ray Gooding Tel: 01279 813103
Email: cllrgooding@essexcc.gov.uk

Member of Parliament

The Rt Hon Sir Alan Haselhurst MP
House of Commons, London SW1A 0AA
Tel: 020 7219 5214
Fax: 020 7219 5600
Email: haselhursta@parliament.uk

SPANGLES CHILDREN'S CENTRE

Since opening, the Stansted Children's Centre is going from strength to strength and our timetable is filling up with new and exciting activities. After two extremely successful open days, with hundreds of people attending, we began running our Stay and Play sessions. These take place on a Tuesday and Thursday and we have since had to extend the sessions from two to five hours due to their popularity. We now provide a light lunch along with refreshments and a selection of fruit throughout the day.

Another exciting development is our centre's new title. On the open days we ran a competition to choose a name and the winning suggestion came from Adam Warner, whose idea of 'Spangles' was inspired because he found the centre 'bright, exciting, stimulating and sparkly'.



Over the coming months there will be lots of exciting sessions starting up alongside the Stay and Plays. After listening to suggestions from parents and children, we are launching courses such as a Ball Skills workshop for Key Stage 1 pupils run by an experienced coach. At the same time there will be a KS1 Stay and Play, which will include, amongst other games, K'nex, Lego, and some fantastic computer programs. We will also be running a Sing and Sign class, which is both fun and educational. These will be starting in late April. Other sessions include a group for first time parents, a Young Parent's Group for under 19s, and a group for children with additional needs, with lots of multi-sensory toys and equipment.

We are always open to new suggestions; so to share ideas or to get more information please do feel free to pop in or call Mandy or Emily on (01279) 812348 at any time. We are here from 9.00am-5.00pm from Monday to Friday or you can leave us a message. We look forward to seeing you down at the Centre!

Amanda Fitchett



Stansted Cricket Club

Our home fixtures for the month of May are as follows:

Sat 3rd May	1330	2nd XI v Rickling Ramblers II
Sat 10th May	1330	1st XI v Little Hallingbury
Sun 11th Ma	1400	Sun XI v Epping Foresters
Sat 17th May	1330	1st XI v Braughing
Sat 24th May	1330	2nd XI v Westmill
Sun 25th May	1400	Club Day
Sat 31st May	1330	1st XI v Ardeley Walkern

New players wishing to join should contact the club as follows:

Adults to David Hedge on 812509
Juniors to Keith Ayres on 814471

Regular visitors may like to consider becoming non-playing members (annual fee £10, which entitles the holder to buy drinks in the Club's bar).

David Hedge,
Secretary

STANSTED DAY CENTRE

News from the Crafton Room

To try and avoid what some regard as a fuddy-duddy image, you will notice that we are now calling the Day Centre the Crafton Room and it would be lovely if everyone who hires it could do the same. We are looking for a few more helpers who could spare two hours a fortnight to serve teas/coffees and lunches - no cooking is involved. It would also be appreciated if anyone can give a little time to drive people who need transport to and from Crafton Green. Please ring James Ramselle on 815091 for the former and Bridget Gott on 814440 for the latter.

Stop Press

We have just heard that our Manager is taking a position much nearer his home. If anyone is interested in the Manager's job please ring me for further information.

Brenda Scarr
Tel: 813080

Holistic Horizons

Enjoy holistic therapies
in the comfort of your
own home or our
treatment room

Body Balance
Holistic Massage
Indian Head Massage
Kinesiology
Reflexology
Reiki (humans/pets)

01279 321726
07770 766414
07734 084216



Ages 2½ - 5 years
morning & afternoon
Own building in beautiful
village school grounds

Excellent facilities
& outdoor play areas

Well qualified staff

Outstanding OFSTED
Report (January 2004)

Come & visit - you will be
made very welcome

For further
information tel 814037 or 0777 3730754

A MEMBER OF



Alzheimer's Society
Dementia care and research

Uttlesford Branch

Our Outreach Workers are
happy to offer free help and
support to people with
dementia and their carers.

Home visits possible.

Please contact us
on

01371 872519

or email:
alzheimers@uttlesford.freereserve.co.uk

Registered Charity No 296645
Co Reg No 2115499

Shadowfax

IT solutions for your business

- Consulting and Support
- Custom-built PCs and Servers
- Network Installations
- Broadband Internet
- Antivirus software
- Advice from qualified staff

Microsoft
GOLD CERTIFIED

Partner

2a Bentfield Road
Stansted CM24 8HN
Tel: 01279 813076
E-mail: info@sfx.co.uk



Over 55 or Retired?

Then a warm welcome awaits
at
Stansted Day Centre

Home cooked or frozen lunches
Snacks and social activities

Open Tuesday, Thursday
& Friday 10 am to 4 pm

Crafton Green, top of Chapel Hill
Tel. 01279 815091

Lower Street Clinic
36 LOWER STREET, STANSTED, ESSEX
ESTABLISHED 1989

*Osteopathy,
Cranial Osteopathy
Aromatherapy,
Homeopathy
Flower Remedies
Chiropody/Podiatry
Infant Massage
Instruction
Pilates Instruction*

We have a specialist clinic for pregnant
mothers, infants and children

FOR FURTHER INFORMATION
OR TO MAKE AN APPOINTMENT,
PLEASE TELEPHONE

01279 815907

Professional
Self - Employed Barbers



5 Station Rd, Stansted
Tel 01279 817788

Opening Hours:
Mon, Tue & Fri 8 am - 6 pm
Wed & Thu 8 am - 8 pm
Sat 7 am - 4 pm

www.the-mensroom.co.uk

**MELODY
BEAR....**
NEW DANCE
CLASSES
FOR
PRE-SCHOOL
CHILDREN



*Fun classes introduce
children age 2 - 4 years to
dance & movement
using the natural actions of
the body such as running,
jumping, skipping &
galloping - run by qualified
teachers. Classes in
Stansted & B/Stortford:
please ring for details/free
prospectus:*

01279 654423
www.melodybear.com



Net Studios Ltd is a newly founded
up & coming e-commerce
solutions provider,
specialising in website design
and development.

Web Site Design & Build
Logo Design
Hosting Services & Domain Registration
Maintenance

www.netstudiosltd.co.uk
call

07729 206748
or email us

enquiries@netstudiosltd.co.uk



BAA will be beaten on second runway plans

BAA's plans to build a second runway at Stansted Airport will be beaten. That was the unanimous and resounding message from speakers at a rally at the Rhodes Centre, Bishop's Stortford, organised by SSE on 2nd April. A capacity audience witnessed an impressive show of the scale of opposition to BAA's plans from politicians of all parties and every one of the UK's leading environmental groups. In his opening address, SSE Chairman Peter Sanders warned that the capacity throughput of 68 million passengers a year quoted by BAA was in reality 85 million passengers a year, based on BAA's own projections. Quoting Inspector Graham Eyre at the 1980s public inquiry into Stansted expansion proposals, he told the audience "Such a monster cannot and must not be inflicted on this landscape, yet this is the monster that BAA wants to let loose. The loss of what is priceless and irreplaceable cannot be mitigated. What can you put onto the scales to cancel out an environmental disaster?"

Lord Hanningfield, leader of Essex County Council and Transport Spokesman for the Conservatives in the House of Lords pledged to do everything possible to stop airport expansion at Stansted. Hertfordshire County Council's Deputy Leader Cllr David Lloyd warned that "We know we are seeing an environmental disaster in slow motion... A third runway is what BAA has in mind..." Cllr Jackie Cheetham, Deputy Leader of Uttlesford District Council, told the meeting: "Uttlesford District Council is clear that a second runway will bring catastrophic change to the character of our beautiful rural landscape." Geraldine Nicholson from the Stop Heathrow Expansion campaign spoke about the experience of the local community around Heathrow over the past 20 years and warned against ever accepting BAA's promises. Closing the meeting, Sir Alan Haselhurst said: "The proceedings can be summed up in a simple three word message: NO, NO, NO to a second runway. ...Let the drum-beat of resistance sound. The organisation of SSE is strengthening. Support at Westminster has emerged. We are determined our voice will be heard. We can and we will prevail."

Comment on proposals for an eco-town at Elsenham

No-one should be surprised by this announcement. If the Government wants to see an airport bigger than Heathrow at Stansted then developers will inevitably hover like vultures over communities in its vicinity. This is only the start of what would happen if a second runway were ever to be approved at Stansted. Stop Stansted Expansion's focus is therefore on tackling the second runway application for Stansted as the root cause as a means of overturning plans for the 'symptoms' of proposed development at Elsenham and elsewhere.

Carol Barbone,
Campaign Director
Tel: 0777 552 3091
Email: cbarbone@mxco.uk



494 (Stansted Airport) Squadron Air Training Corps

We start this month by congratulating Cadet Sergeants Nathan Basford and Robert Hume on successfully completing their Staff cadet examinations, both having now completed the academic part of their cadet training. They will now form part of the cadet training team passing their skills on in turn to other members of the Squadron.

A team of cadets took part in an expedition to the Peak District as part of their Silver Duke of Edinburgh Award Scheme. The Air Cadet Organisation is one of the largest participants in the Scheme and more members of the Squadron will be completing their Bronze Awards over the next few weeks.

The Squadron attended the Wing Presentation Evening at the Civic Hall in Chelmsford, where units from all over Essex gathered to celebrate the achievements of the last year. Banners from 22 of the Essex Squadrons formed an impressive sight in the foyer, and the evening went on to highlight a very positive picture of Essex youth.

The cadets are training hard for the Falklands Trophy competition to be held at Carver Barracks - teams from the unit will be competing against other Squadrons in the Wing in a range of disciplines including Obstacle Course, Shooting, First Aid and Navigation.



Finally Cadet Sergeant Robert Hume (pictured) added to his personal success by completing an arduous week long course with the RAF Regiment at Honington in Suffolk. Rob (16) greatly enjoyed the experience, especially as he has wanted to join the Regiment since he was 8! His favourite part of the course was the 5k run in full kit; helmet and carrying his weapon, something he freely admits nearly killed him! Sports, unarmed combat, shooting on the range and personal fitness training featured heavily, with the cadets getting up at 5.00am and in bed by 11.00pm. The early mornings, kit inspections and gruelling runs have not put Rob off, though as he says, "I now *definitely* want to become a Regiment Gunner!" Who says the youth of today have no get up and go?

Simon Stacey,
494 Squadron ATC
www.stanstedaircadets.org.uk

ALDWYCH CONSTRUCTION

23/25 Lower Street, Stansted CM24 8LN

Building and Decorating Contractors

All needs provided throughout
North West Essex,
East Herts & South Cambs

FOR ESTIMATES

Tel 01279 816701

Mobile 07976 050802

Fax 01279 812656



Email: timothy.watts@tesco.net

'PROPER WORK AT PROPER PRICES'
BOTH PERIOD AND MODERN

Graham School of Dance



for outstanding tuition in **ballet,
drama, tap and modern dance**

Highest standard dance classes are held in **STANSTED**,
at the **QUAKER HALL, CHAPEL HILL**, on Mondays,
in ballet, tap & modern dance for children age 3+.

Classes in drama & for older children/adults held in Bishop's
Stortford; classes also in Takeley & Sawbridgeworth.

Our talented pupils regularly win places with national dance
schools and companies, gain excellent exam results and
take part in dance festivals and professional pantomimes.

FOR FURTHER DETAILS & A FREE PROSPECTUS:

Telephone: **01279 654423**

E Mail: info@grahamschoolofdance.co.uk

Bay Tree Clinic

Station Road, Newport

Qualified Practitioners in

Acupuncture - Chiropody - Physiotherapy

Aromatherapy - Swedish Massage

Healing - Reflexology

Indian Head Massage

Free parking

By Appointment only

01799 543634

www.baytreeclinic.co.uk



- Specialising in all types of ponds & features
- Professionally designed, installed, restored or maintained
- Local company established since 1987 with excellent after care service

Tel: 01279 461052

(Answerphone)

Mobile: 07711 087 004

How are YOU feeling today?

Are you living with aches and pains and just
putting up with them?

Feeling that if you ignore them long enough they will hopefully go away?

Well it's time you sought the helping hand of a registered Chiropractor and found
out what's wrong and if we can help.

We are offering an initial consultation with the
Chiropractor which includes a thorough physical and spinal examination for

£25

(normal fee £45) on production of this advert.

*Chiropractic can
successfully treat:*

Back Pain

Headaches

Sciatica

Neck/Arm Pain

Leg Pain

Sports Injuries

Shoulder Pain

RTA Injuries

Digital X-ray facility on site

MRI on referral

Dexa Scanning for Osteoporosis Available

Dr M Gurden MSc (Chiro), DC, PhD
Dr M Morelli MSc (Chiro), DC
and Associates



Members of the
British
Chiropractic
Association

Stansted Chiropractic and Back Pain Clinic

20 Cambridge Road, Stansted CM24 8BZ www.greatback.co.uk

01279 815336

Wellbeing

Exploring the connections between mind, body and spirit with Isobel Bradshaw



"Just find out what makes you happy and do more of it!"

My friends have always advised me on my personal and professional decisions. We shared with each other like many thirty-somethings as we settled down to bring up our offspring. Hours spent at each other's kitchen tables discussing child and husband care. It didn't take too long to realise that the theories were interchangeable!

Now, we are more likely to be spotted at the Radisson Hotel drinking champagne and gazing on the international travellers, just wondering when we can actually leave the kids for a weekend. We were celebrating a 40th birthday and our first collective success - someone's eldest son has just been offered a place at a prestigious college to study medicine. Everyone present was convinced his success was down to the day that they had collected him from school and made him his tea!

Women learn with effort and imagination to balance home and professional commitments. In a blink of an eye a woman may find herself changing from working woman to expectant mum. Then she has a brief moment of glory as a fashionable yummy mummy, only to find herself back as a working mum with the added skills of a teenage taxi service. No doubt men would say that they have similar demands put upon them!

Life does begin at 40. Psychologists suggest that you spend the first stage of life fitting in schooling, a career, finding a mate, raising children, learning what is expected of you, and moulding yourself to the outside world. In the second stage you begin to discover what is important and valuable to you. We embark on the second stage of life in pursuit of the demands of our inner being. Will we become grumpy old men and women, or will we choose to feel joyful as we pursue activities that give a deeper meaning to our lives? Perhaps it could be by supporting a local community project, or just having the courage to change things about ourselves and the way we live our lives?

Women's wellbeing is surely enhanced by our ability to talk around, through and within a problem. Some suggest we have an innate motivation to nurture - to consider everyone's feelings - giving us wisdom when it comes to family or community building. The experience gained in the second stage of life teaches that, whilst it's impossible to please all the people all the time, striving to please most of the people most of the time can be fulfilling, amusing and very rewarding. Spending time with friends is something that definitely makes me happy and I intend to do more of it. It's a hard life trying to talk and drink champagne at the same time but someone has to do it! Take care for now.

isobel@stanstedlink.org.uk



**STANSTED
FUN RUN**

www.stansted10k.org.uk
info@stansted10k.org.uk

**11.00am Sunday 15th June
leaving from Bentfield Green**

Entries are now being accepted: adults £8 in advance (£10 on the day); under 16s £4 in advance and on the day. For an entry form, please email us on info@stansted10k.org.uk or telephone 814059. Entry forms can be downloaded from our website, where you can also enter on-line using a credit or debit card. Sponsorship forms are available, and you can get your entry fee refunded if you raise more than £15 (adults) or £10 (children) in sponsorship money for the Fun Run charities: The Moreton Romanian Orphans Fund, Diabetes UK, and Hearing Help Uttlesford.

CAN YOU HELP?

Many thanks to those of you who have responded so far but we still need more helpers for the following:

Stewards

To be positioned along the route to give encouragement and summon help in case of emergency

General Helpers

at the water points
on the green before and after the run

If you can help even for a short while, we would be very pleased to hear from you. Thank you!

Marion Dyer

Tel: 814059

info@stansted10k.org.uk



**Huw Johnson
Club**

For several years our members from Saffron Walden have arrived at Club in the Uttlesford Community Travel minibus. We have used our own drivers and provided escorts to help look after our members. However, for financial reasons, the minibus has been withdrawn from Stansted and is no longer housed at the Peter Kirk School. This means that our drivers have to collect the minibus from Dunmow. This has been a big blow to the club and we are desperate to solve this situation. What we need are two people who would act as escorts and who would be willing to drive our minibus drivers to Dunmow using their own car. You would then act as escorts to our club members from Saffron Walden. However, as this means your car will be parked at Dunmow you will also have to act as escort on the return trip. A husband and wife team could split these journeys between them. You would only have to do this once a month.

The minibus driver on the return trip would be a different person, so they cannot use their own cars. Please will you help us to solve this problem so that our members will not be disappointed.

Marion Johnson

Tel: 812284

ada

Decorating
Reliable Painting and Decorating Services

Andrew Richardson

Tel: 01279 817282

Mob: 07980 439924

- 20 years experience
- References available
- Fully qualified
- Competitive rates

*Customer satisfaction
guaranteed*



Simplylawns

Lawn Treatment Service

Fed up with moss and weed?

We offer:-

- Regular lawn feeds
- Weed and moss treatment
- Aeration
- Scarification

**CALL NOW FOR A FREE
LAWN SURVEY**

01279 466100

www.simplylawns.co.uk

HEARING HELP UTTLESFORD

FREE HELP
for problems with
NHS Hearing Aids
at
Stansted Day Centre
10 am - noon
on the last Tuesday
of every month

For more information ring
01799 599790
(9 am - 4 pm)

Registered Charity No. 289280

GET THE MOST OUT OF LIFE

Hypnotherapy
& other brief therapies

**One session
smoking therapy &
weight loss**

also

Confidence ~ Eating
Stress & Anxiety
Phobias
IBS & Depression
Study & Exams
and much more ...

Please ring **GLYNIS O'NEERS**
MA. BA. BSOH,

Dip. Clinical Hypnotherapy

01279 812165

threecheers@btinternet.com

**Stansted
Psychotherapy**

**Counselling
Psychotherapy
Life Coaching**

Resolve your issues
Create a better future
Start whenever you're ready

UKCP Reg. Psychotherapist

Sian Lloyd MBA NLPTCA Acc.

Contact: 01279 817976
sian@stanstedpsychotherapy.com



Registered charity number 10049801

*St John's Road
Stansted*

For children aged
2½ to rising 5

For details please contact

Terrie Stockwell on

07966 506997 or

Gill Pursglove on

01279 814701

Swellegant
Special Occasion
Maternity Hire

Looking for a
maternity wedding
outfit or evening
wear for that
special occasion?

Call us or visit our
website to see our
full range of over
50 outfits to
choose from.



Based in Stansted
T 01279 810814
www.swellegant.co.uk

AUTOMOBILE ENGINEERS

*David
Nunn's
Garage*

SERVICING

REPAIRS

Bentfield Road Stansted

TEL: 01279 812686

BARNET FAYRE
VANITY FAYRE

**Your local
friendly unisex
hair & beauty
salons**

**... we look
forward to
seeing you**

**32a Lower Street
Stansted
Tel 813087**

STANSTED HEALTH CENTRE PETITION

I felt compelled to act after reading the surprise Herts and Essex Observer article of 3rd April – **Go ahead for Health Centre - £2.7m facility could open by autumn 2009.**

For several years there has been mention of some kind of Health Centre at the Forest Hall (Rochford Nursery) site – with 600 houses it is certainly big enough to merit it and a Health Centre there could presumably serve Birchanger and those who live at the southern end of Stansted. Most of us will also have been aware of the PCT's attempts to find an alternative location in the centre of the village. I am sure that it would not have occurred to anyone that there would be any move to locate Stansted's entire health provision, including the midwives and health visitors currently based at Crafton Green, to the Forest Hall site. It seems to me to be obvious that Stansted's main Health Centre needs to be at the centre of the village.

A central location gives easiest access to the majority of people, especially the elderly, those with small children and those without a car. There is mention of a bus service to Forest Hall, but how often will they run, how long will it take you just to attend a five minute appointment, how will you manage if you have young children, and what if you can't manage to get on a conventional bus? At a time when we are being encouraged to use our cars less, we will be expected to walk what could be up to a three mile round trip – who has the time for that, especially if you are ill, elderly, pregnant, or have children in tow?

A move to the Forest Hall site is also an erosion of our community. At the moment villagers often walk to the doctor's surgery, and then go to the chemists, popping into the local shops on the way. Once we get in our cars to go to the doctor's, who won't be tempted to pop into Bishop's Stortford or Tesco to pick up their prescription and bits of shopping? The very number of shops and pubs, which immediately agreed to take the petition, is testament to our shopkeepers' fears that this will affect their livelihood.

At the time of writing, the petition has been going for less than a week, and already it has more than 500 signatures. A group of concerned parishioners is now emerging and we have had a meeting with members of the Parish Council. I would urge you all to sign the petition to show the Parish Council and more especially the Primary Care Trust, the strength of feeling in the village. I would also urge you to attend the PCT's Public Meeting on Monday 28th April at the Crafton Room. Copies of the petition are available at the Co-op, Dorringtons, Family News, Kings Family Butchers, R&K News, Steve Golding Greengrocers, YZ Minimarket, The Dog & Duck, The Feathers, The Kings Arms, The Queens Head and The Rose and Crown.

Liz Kadir

THREE VALLEYS WATER SAFEGUARD REGISTER

Three Valleys Water is suggesting that all its customers of pensionable age or with a disability register with its 'Safeguard' scheme. More than 3,100 customers already benefit from the scheme, which provides:

- A password scheme – where a customer who feels vulnerable provides a password for use if Three Valleys Water should need to visit them
- Large print or Braille bills for the visually impaired
- Minicom or typetalk for hearing impaired
- Bottled water delivery in the event of a prolonged interruption to water supply
- A register of dialysis patients
- Easy access to company sites
- An additional meter reading service
- WaterSure scheme – for metered customers who receive means-tested benefit/tax credits and with either a medical condition requiring high water usage or with three or more dependent children under 19 years of age, living at home.

The Safeguard register enables Three Valleys Water to pinpoint where people with special requirements are located to give customers the peace of mind to know that contingency plans will be put in place, should their water supply be interrupted for any reason. To register for the Safeguard Register contact Three Valleys Water Customer services on 01707 277131 (Monday – Friday 8.30am–5.00pm), fax: 01707 277104, email: special.care@3valleys.co.uk or download the registration form from the Three Valleys Water website: www.3valleys.co.uk and click on At Home / Special Care Services.



EVERY MONDAY IS LADIES' NIGHT

Receive a complimentary half-bottle of Italian Secolare red, white or rosé wine per person with your meal.

Terms & conditions apply - phone for more details

Bank Holiday Sunday Evening

25th May @ 8 pm

Back by popular demand

Chantelle Clarke

Performing Live

40 Lower Street **01279 817474** Stansted CM24 8LR
www.flutestapasbar.co.uk



The Laurels Bed and Breakfast



Visit Britain 4 star accommodation

Allan & Margaret Cairns 01279 813 023
84 St John's Road info@thelaurelsstansted.co.uk
Stansted Essex CM24 8JS www.thelaurelsstansted.co.uk



MERCER & HUGHES

Veterinary Surgeons

80 Cambridge Rd, Stansted. Tel 01279 813780

Surgery Hours

Mon - Fri 8.30 am - 10.30 am
4.30 pm - 7 pm
Sat 8.30 am - 10 am

Also surgeries at Saffron Walden & Dunmow

HIRE THE NEWLY REFURBISHED

Ugley Village Hall

With two halls, ample parking, facilities for the disabled and competitive rates, the refurbished Ugley Village Hall on Cambridge Road is ideal for clubs, classes, functions, children's parties and social meetings.

Bookings or further information please call Susan Bone 01279 814052

Kate Harrison

CURTAINS, PELMETS, BLINDS,
CUSHIONS of all SORTS, BED COVERS,
VALANCES - ALL MADE TO MEASURE

I can supply fabrics, trimmings, tracks & other accessories.
Please call for my free advice and measuring service.

Tel / Fax 01279 777452

email: kateharrison_1@yahoo.co.uk

Battery Distributors

SERVICE & REPAIRS POWER TOOLS
ALSO BATTERY PACKS TO FIT
MOST MODELS LEISURE MARINE
GOLFING MOBILITY



Unit 13
The Links Business Centre
Rainham Road
Bishop's Stortford CM23 5NX

Tel 01279 815582

email: sales@batterycharged.co.uk
www.batterycharged.co.uk

Is it time to
migrate to a better
deal on your
mortgage

You may have to pay an early repayment
charge to your existing lender if you remortgage.
YOUR HOME MAY BE REPOSSESSED
IF YOU DO NOT KEEP UP
REPAYMENTS ON YOUR MORTGAGE

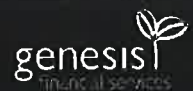

By talking to one of our advisors
you can be sure that you are
getting the best possible mortgage
deal for your circumstances.

Tel 01279 815815

Email: stansted@genesisis.co.uk
www.genesisis.co.uk

We do not charge a fee for our mortgage advice; however, we do offer a purely fee-based option
with a charge of up to 1.5% of the loan amount. H7274

CHOCOLATES FOR HOCOHOLICS

Christmas	Fundraising	Gluten Free
Halloween	Birthdays	Diabetic
Weddings	Corporate / Gifts	Nut Free

For further information please call

Nikki Westwood 01279 771867

Email thechocolatelady@tiscali.co.uk

www.chocolate-parties.com



STEVE HALL GARDEN SERVICES



CALL FOR HELP IN YOUR GARDEN

Tel 01279 817739

Mobile 07778 049063



Fancy Fingers

Beauty Treatments

Stansted Holistic Centre

Facials

Hopi Ear Candles

Waxing

Counselling

Manicure & Pedicure

Hypnotherapy

Eyelash Tint/Perm

Herbal Medicine

Slimming& much more

Alexander Technique

Healthcare Commission certified:

IPL Hair Removal

52a Silver Street, Stansted

Open Mon-Sat plus two evenings

www.fancyfingers.co.uk

Tel 01279 647646

Always Happy to HelpPop In & See Us



Bespoke Wedding Stationery



Created on handmade paper,
designed especially for your big day.

Invitations ~ Replies ~ Place Settings

Free consultations and samples

Contact Lynne at Papel Cards

Tel 01279 812654 Mobile 07840 938322

Email: davelynnek@yahoo.co.uk

SKYWATCH



This month, we consider The Moon. It is a convention that our Moon is The Moon with a capital M and other moons are given names from mythology. Six of the eight planets have moons orbiting them, with Mercury and Venus being the moonless exceptions. Of those moon-bearing planets, Earth is the only one to have a single Moon. It does have the distinction of being the largest Moon relative to the planet it orbits. The Earth is just under 8000 miles in diameter and the Moon is around 2000 miles. The Moon orbits at a distance varying between 220,000 and 242,000 miles.

The Moon has been the source of many myths and legends, not least because of the 'face' that a full Moon seems to exhibit and the 28 day orbit round the Earth coinciding with the female cycle. Yet the Moon does have a few curious, though strictly scientific, features. We always see the same side of the Moon because it spins round at exactly the same speed as its orbit round the Earth. This can be a bit hard to grasp without a visual aid demonstration involving a couple of different size balls. The scientific point is how did this happen? The mystery is one of many things in the universe that 'can't' happen. The Moon is also the only other world that humanity has visited, bringing back samples of the rock from six missions to quite diverse locations. The rocks are entirely different to Earth's and will entertain geologists for many years to come.

On the first mission, in July 1969, several experiments were set up on the surface. One of them was a reflector, which is still in use, to reflect laser beams from Earth to determine the Earth-Moon distance. The Moon is slowly moving further away from us and the distance is known within an inch! Another experiment was a seismometer to measure 'Moonquakes'. The Apollo astronauts set up their own 'quake' when they ejected the no longer needed Lunar Module from orbit to crash in to the Moon. Once again, The Moon gave us a surprise. The Seismometer did detect the impact. But the reverberations lasted for over 40 minutes. That suggested that the Moon was hollow. But that can't be true, can it?

Martin West



ADULT COMMUNITY LEARNING



at the Peter Kirk Centre is alive and well Essex County Council
with just a few places left on these popular courses:

Healthier Food and Diet	7th May
Italian Come and Try	13th May

New Prospectus available in June

With an exciting new range of courses and training programmes

Are you aged over 50 and looking to get back into work or change career? Contact us for free advice from the **50 Not Out** Project

Ring us on **813319** quoting 'Stansted Link'
email: lifelong.learningwest@essexcc.gov.uk
or visit www.essexcc.gov.uk/adultlearning

STANSTED LUNCH CLUB

March Lunch

Copyzone were the generous sponsors of the well supported March lunch at Bury Lodge. John Barfoot gave a brief but fascinating account of the evolution of printing which, in a curious way, added depth to the modern printing enterprise of Copyzone. Ian Hudson of Copyzone Archiving guided us through the evolution of the company from its early days as a heritage enterprise, working almost solely for the Battle of Britain Memorial Flight (BBMF), to the present day as an archiving resource for a wide variety of commercial clients.

May Lunch

On 21st May, we are looking forward to a presentation by the Lord's Taverners, which is being promoted by Angie and Peter Ruggiero of Bada Bing!, Stansted, David Brown and Nigel Holland of The Stansted Hall Cricket Club, David Norris of Auditel, Brentwood, Frank Gillen of East Anglian Debt Management, Buntingford, Stephen Morrison of Martin and Mortimer, Harlow and Simon Dowell of Lloyds TSB, Bishop's Stortford. The Taverners do an enormous amount of good work by: providing incentives to play cricket in schools and clubs; enabling young people with special needs to participate in sporting activities; supplying minibuses to special needs organisations; and creating recreational facilities in conjunction with the National Playing Fields Association.

Alastair Richardson
amg.richardson@gmail.com



**WORKERS'
EDUCATIONAL
ASSOCIATION**

FUTURE PROGRAMME

Autumn Course

A 10 week course taken by Peter White from Chelmsford starts on 15th September at 8 pm and will be entitled 'The Plant Hunters'. This is the story of those adventurers, traders and professional plant hunters, who travelled an expanding world to find and bring back to Western Europe, the plants that grace our gardens. Also the work of botanical and plant breeders will be included in the course.

The WEA can offer a fee reduction for those on recognised benefits.

Ralph Phillips

UGLEY FARMERS' MARKET

(every 3rd Saturday of the month)

Saturday 17th May



10.00am-12 noon



Ugley Village Hall

Meat, poultry, eggs, fruit and veg, honey, ginger beer, preserves, local beer, bread and home baking, crafts

Refreshments

Parking

LAST MONTH'S PICTURE PUZZLE

Not difficult was it! The timber-boarded house has been replaced by a brick-built one and the location is Cambridge Road, a little north of the former Three Colts pub.

HIBBS WALSH

associates ARCHITECTURE & DESIGN

'Restoring the past and building for the future'

Architect: M.A.HIBBS BSoc Sci, BSc, Dip Arch, ARB

Partner: S.M.WALSH LSIAD, BSc (Hons) Arch

Associate: J.A.Hayes BA, Dip Arch, ARB

82 High Street Saffron Walden Essex CB10 1EE

Tel 01799 523660 Fax 01799 509940

Email: office@hibbsandwalsh.co.uk

Website: www.hibbsandwalsh.co.uk

Grenville Construction



Building Contractor and Developer

Tel 01279 647431



SUNNYSIDE CHILDCARE



REGISTERED
CHILDMINDER

☎ 01279 816215

Rachel Pocknell, 43 Sunnyside, Stansted Mountfitchet

STANSTED CARPETS CHAPEL HILL

EST. 1969

CARPETS ~ VINYL FLOORING ~ CURTAINS
CURTAIN FABRICS

ROLLER ~ VERTICAL ~ VENETIAN BLINDS

FREE ESTIMATES ~ PROMPT SERVICE

Call Peter on 01279-812019

E-mail: stanstedcarpets@hotmail.com

CARPET CLEANER HIRE

Intercounty.co.uk

Not all estate agents put
a smile on your face.

OFFICES IN
BISHOP'S STORTFORD | SAFFRON WALDEN
STANSTED MOUNTFITCHET | GREAT DUNMOW
BRAintree | CHELMSFORD | PARK LANE, LONDON

For a FREE market appraisal of
your home call our Stansted office **01279 814400**

making moves



Imagine...

...finding a way to be
financially independent...

...or just finding that little bit of extra income
that would make that big bit of difference.

To find out more about this lifestyle-changing
opportunity please call Dina 01279 817430

LAN ONE COMPUTERS



Unit 2 Rear Of
16 Cambridge Road
Stansted
Essex CM24 8BZ

Phone 01279 816116

Email: info@lanone.co.uk

Your Local Computer Accessory & Repair Shop

A BETTER AERIAL



DIGITAL AERIALS
FM/DAB AERIALS
SKY TV REPAIRS
FREE ESTIMATES



WWW.ABETTERAERIAL.CO.UK

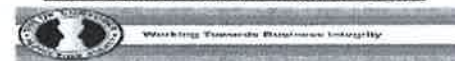

TEL: **0800 0437251**

MOBILE: **0798 0817251**

Sole
Trader
EST. 20 Years

LINO THOMAS HAIRDRESSERS

THE GREENS BUILDING
CAMBRIDGE ROAD
STANSTED
ESSEX
CM24 8BZ

TEL 01279 812910

comma graphics

Design and
print services
for any business
and budget

Design, artwork and print services for all your
marketing literature, including stationery, logos,
brochures, mailers, advertisements, and newsletters.

To discuss a project, please e-mail:

heather@commagraphics.co.uk or phone 01279 817545



The next big event to take place at Rainbow will be our **May Fête on Saturday 10th May**. There will be all sorts of stalls, tombolas, children's activities and cream teas available so please put the date in your diary for what promises to be a great family day out. The fun will start at 2.00pm at the Free Church Hall near Millways.

Last term we concentrated on the story of the Three Little Pigs and extended this focus to looking at how houses are built. For the brick and wood examples, we took the older group up to the construction site in the new development up by Mountfitchet College. For the straw house, the children collected twigs from the outside area and together with some straw made their own thatched roofs.

Our Easter celebrations included an egg hunt around the garden followed by hot cross buns all round. The children also enjoyed making Easter cards and nests to take home to their parents.

If you are interested in a place at Rainbow Tots (age 18 months to two and a half years) please contact Tina South on 814371. If you are interested in a place at the pre-school please contact Gill Pursglove on 814701 for further information.

Isabelle Page
Rainbow Committee



MOUNTFITCHET GARDEN CLUB

www.mountfitchetgardenclub.co.uk

AGM and Members' Night

The AGM was well attended and the audited accounts were presented. Subscriptions for the forthcoming season (starting in May) will be: Single £11.50 and Double £19.00 (two members at the same address). The Chairman's report outlined the very varied 2007/08 programme. Over the past year the Club has welcomed visitors from neighbouring villages and towns to the meetings, many of whom then joined the Club. Therefore the membership has grown to 51 and as the Club has participated in the Parish Council's welcome pack for the new residents of Forest Hall Park, it was hoped that the Club would be welcoming many new faces to future meetings. Members were advised that the 2008/09 programme can be seen on the Club's website, as well as forthcoming trips/events. Photographs of past events can be found there too. Voting for the committee then took place.

After the AGM the members were treated to a 'Trip to the Republic of China.' Last year Sheila and Alan Bowles criss-crossed China and they shared their holiday slides with the members. As well as visiting famous places such as The Forbidden City in Beijing, The Great Wall, Xi'an and the Terracotta Army, the Yangtze Gorge Dam and Shanghai,

they also spent time visiting the beautiful parks and gardens en-route. A vote of thanks was given - with members wondering where they are off to this year!

Spring Show 2008

The Free Church Hall was a spectacular sight for the Club's Spring Show with beautiful daffodils and spring flowers welcoming visitors. There were over 80 entries in 46 various Classes. The Daffodil Society Bronze Medal awarded for most points in the Daffodil classes resulted in a dead heat between Cyril Stoneham and Brian Townsend, both with 56 points. The other cup winners were:

Humphrey Vase for Floral Art	Margaret Loynds
Committee Shield	Cyril Stoneham
Oldfield Shield	Cyril Stoneham
Prentice Cup	Brian Townsend
Daffodil Best Bloom Certificate	Brian Townsend
Maud Banks Tankard	Cyril Stoneham



Photo: Ian Seavers

Trips

The spring coach trip to Wisley is full. The next coach trip will be in July to the late Geoff Hamilton's garden at Barnsdale - a board will be passed round at next meeting. An evening outing has also been arranged for June - details at next month's meeting.

May Meeting

The first meeting of the new season is on 7th May - 'Plant Production/Propagation' by Mrs Linda Blunt of Writtle College. The Members' competition is 'A Gardening Tip'. Visitors are welcome and membership is available. Doors open 7.30pm for 8.00pm start.

Maralyn Harris

CARERS UK

Uttlesford District Branch

"Caring about the Carer"

Support group for carers held in

Stansted Quaker Meeting House, Chapel Hill

on 2nd Thursday in each month from 2 pm to 4 pm

For more information call 01371 875810
or email: uttlesford@carers.entadsl.com

Registered Charity No. 246329

NEWWIN-E LTD
Private Occupational Therapy Services
newwin-e@ntlworld.com
LOOKING FOR A PRIVATE OCCUPATIONAL THERAPIST?

We can assess your child for the following:



Current Functional Level

Dyspraxia

ADHD

Visual Perception Problems

Sensory Integration Difficulties



Are you concerned about any of the following issues?

Lack of concentration

Difficulty to sit still in class

Problems with reading or writing

Co-ordination difficulties



LOOK NO FURTHER
CONTACT WYNITA DAVIES ON 07931 341365
TO SCHEDULE YOUR ASSESSMENT

Potheary Witham Weld | **PWW**
solicitors

For Professional Advice You Can Trust

Call us: 01279 506421

Email: info@pwwsolicitors.co.uk

or visit www.pwwsolicitors.co.uk

White Horse Court, North Street
Bishop's Stortford, Hertfordshire CM23 2LD

Clients' parking and Disabled Access

Also in the City of Westminster

Wills, Probate & Trusts - Commercial & Residential Conveyancing
Charities and Ecclesiastical Law - Corporate & Commercial Matters
Litigation & Matrimonial - Landlord & Tenant - Notarial Services

Members of the Lawyers Christian Fellowship

J.D.W.
GAS HEATING SPECIALIST

Boiler Servicing
Fast response to breakdowns
of Central Heating
& all gas appliances

Carbon Monoxide Testing
Boiler Replacements
General Plumbing
Cooker Installations

24 Hour Call Out
CORGI Registered
Ex. British Gas

Contact Julian
1 Church Hill Corner
Tel 01279 816083
or 07967 366585

NEW LOOK

UPHOLSTERERS

Antique & Modern Furniture

Upholstery Specialists

Domestic / Commercial

Hotel & Contract Work

Full Repair Service

Wide range of fabrics

and accessories

French Polishing

Free quotes ~ Collection & Delivery

Professional Workmanship

Excellent Prices



01279 816222

info@newlookupholsterers.co.uk

www.newlookupholsterers.co.uk

34 Stoneyfield Drive, Stansted CM24 8PA

Tim's Tiles
& INTERIORS

Quality interior decoration,
including tiles, wood
flooring, Amtico & carpet.

Now in spacious
Period Barn

Stockists of
Farrow & Ball Paints

Pilgrim's Barn, Gypsy Lane
BISHOP'S STORTFORD CM23 1HA
Tel / fax 01279 813333
Email: timstilestore@btconnect.com

www.tile-store.co.uk

HTM

SCAFFOLDING

SERVICES

6 Mill Road Henham
CM22 6AB

T : 01279 850001
M : 07980 465628

- ✓ Professional Reliable Service
- ✓ Very Competitive Pricing
- ✓ Full Liability Insurance
- ✓ Expert Advice
- ✓ FREE Site Surveys & Estimates

A TIME TO LEARN!

An important part of a veterinary student's education is 'extramural studies' or 'seeing practice'. This means spending many weeks of the university holidays attending veterinary practices and learning the practical side of the job such as animal handling, client care and communication; and also acquiring the basic skills of a vet's job such as being able to give an injection without putting the needle right through the unfortunate animal's skin and spraying the wall - or even worse - the client, with antibiotic! We have always been a practice that welcomes vet students and have been fortunate enough to have had some really interesting ones over the years. Just lately we have had three lovely students all in various stages in their training, and one of the most satisfying parts of the job is to see them grow in confidence and practical ability over their time with us. It has also given us some hilarious moments as I am sure you can imagine. I was demonstrating to one young lady how to empty a dog's anal glands and suggested she tried the next one that came in. With the owner's permission and a look of grim determination on her face she lifted the tail, got in the right position and squeezed the glands beautifully ... directly into her face! As any of you with dogs will know anal gland secretion is not pleasant stuff. Still, as I told her, she won't do it that way a second time!

This month we welcome a new nurse to Stansted. Jo is especially keen on continuing our nurse clinics at the surgery and is keen to see anyone for nurse appointments that would like advice on flea control, diets for dogs, help with worming their pets, claws that need clipping, and micro-chipping and she is able to offer free advice on a number of other topics. Please ring the surgery and book an appointment with her. We will also be at Hatfield Forest on Friday 30th May as part of their initiative to promote responsible pet behaviour while in the Forest. We will be able to give advice on a wide variety of topics, and will also have some quizzes and games for children and lots of information leaflets and some prizes and goody bags to give away. Come and say hello to us. Broccoli and I will be there, I just hope he'll be on his best behaviour!

Ilse Pedler,
Partner,
Mercer & Hughes,
Veterinary Surgeons



BIRTHSTONE OF THE MONTH

May - Emerald

Green transparent variety of beryl. Its name describes a distinctive colour although the stone can vary. Ireland is known as the Emerald Isle because of the lush green growth, not because emeralds have been found there. Inca royalty used it in their crowns and it now commemorates the 55th wedding anniversary. Emerald Lake in Canada appears that colour due to the minerals washed into it, as can be the case with icebergs.

'And ice, mast-high, came floating by,
As green as emerald'.

The Ancient Mariner - Coleridge

Peggy Honour



STANSTED MOUNTFITCHET

LOCAL HISTORY SOCIETY

Our talk this month was rather different in that, although based in history, it took the form of a couple's personal odyssey. The subject was 'The Time Line: the Greenwich Meridian' and told of Stuart Bale's decision to follow the Meridian through England from the south coast at Peacehaven in Sussex to the North Sea at Tunstall, Yorkshire.

For many years, sailors had faced the problem of navigating at sea out of sight of land. Matters in England came to a head in 1707 with the loss of a fleet under the command of Sir Cloudesley Shovell when, through inadequate navigation, the ships struck rocks off the Scilly Isles. Through the intervention of Charles II, Parliament was persuaded to pass the Longitude Act in 1714 offering a prize for the one providing a solution to the problem and many people tried to establish this vital part of navigation. Ultimately, John Harrison invented an accurate clock from which sailors could establish their position on the globe in relation to the 0 degree Greenwich Meridian. (France insisted on having the Meridian going through Paris until the 19th century!) It was this North/South line as it passed through England that Stuart wanted to follow and record what he discovered.

The talk was given by Mrs Bale and she showed us some excellent slides taken during their journey by her husband. Starting with photos of the marker at the top of the cliffs at Peacehaven, she proceeded up the line of the Greenwich Meridian, showing pictures of all the markers that they came across on the way to Yorkshire. Some of the markers were quite handsome objects put up, for example, by local authorities, others were relatively simple such as a compass rose placed on the ceiling of a school on the outskirts of London. Many were erected about the time of the Millennium but others had been in position for many years. In Lewes in Sussex, the name of an adjacent pub had been changed to The Meridian and a marker stone placed on the appropriate position in the road. In all, the Bales had discovered a large number of indicators (including one in the roof of a railway passenger tunnel, which had been beautifully photographed and recorded for posterity). It was a wonderful collection, which we greatly enjoyed seeing and hearing about.

Our next meeting will be on 1st May and will be the Annual General Meeting (which the Chairman promises to keep as short as possible) and it will be followed by another of Peter Sanders' presentations which are so popular. He will, as usual, be assisted by members of the Committee. We look forward to seeing you then.

Ian Seavers



Index to Advertisers

		Page			Page			
Art and Craft	Millway	6	Household Services	A Better Aerial	28			
	Community & Care	Alzheimer's Society		20	ada Decorating	24		
		Hearing Help		24	A&M Collins Roofing	14		
		Helpline		8	Bubbles Bathrooms	BC		
		Stansted Day Centre		20	Do-It-4U	6		
		Uttlesford Carers		29	JDW Gas Heating Specialist	30		
		Carers Support Group		21	Harpers Plumbing & Heating	10		
		Uttlesford Mind		12	Newman's Home Services	12		
		Ugley Village Hall (for hire)		26	Ray the Plumber	12		
		Computing & Office Services		Alan Horsley (Computer Repairs)	8	Ray Morton (painter/decorator)	8	
Gina's Business Services			8	Sunrise Home Improvements	FC			
Shadowfax (IT Solutions)	20		Tim's Tiles and Interiors	30				
Net Studios (Web Design)	20		Leisure	Graham School of Dance	22			
TCS (Set Up & Repairs)	12			Mitchell School of Dance	14			
Lan One (Accessories & Repairs)	28			Back to Basics (Pilates)	6			
MCM (Repairs & Web Design)	8			Melody Bear (for children)	20			
Education	Adult Community Learning			27	Knot Toys	8		
	Birchanger Nursery Unit			20	Crusty Jazzers	8		
	Montessori Day Nurseries			6	Motoring & Cycling	D Bonney & Sons	10	
	Rainbow Pre-School	24		David Nunn's Garage		24		
	Sunnyside Nursery	28		Larry Jolley Driving Tuition		12		
	Electrical	Albury Electrical Services		12		Garry King Family Cycles	BC	
		Zelta Batteries	26	CK Men's Room		20		
		Financial and Legal	Genesis Financial Services	26		Lino Thomas (hairdresser)	28	
			Greenways Financial Planning	10		Mobile Hairdressing	12	
			Mansell & Co	FC		Barnet Fayre (hair & beauty)	24	
Dina McDonald			28	Fancy Fingers (beauty)		26		
Pothecary Witham Weld			30	Glynis Cheers (hypnotherapist)		24		
Food & Lodging			Bada Bing!	FC	Lower Street Clinic	20		
			Eddie Ho Fish & Chips	8	Stansted Chiropractic	22		
			Pocknell Food Co	14	Stansted Psychotherapy	24		
	Royal Tandoori		8	Bay Tree Clinic	22			
	The Laurels Bed and Breakfast		26	Holistic Horizons	20			
	The Kings Arms	14	H C Williams (osteopath)	6				
	Chocolates for Chocoholics	26	Newwin-E Ltd	30				
	Flutes Tapas Bar	25	Once Upon a Time	8				
	Funeral Services	D C Poulton & Sons	10	Papel Cards	26			
		Daniel Robinson & Sons	BC	Swellegant (maternity hire)	24			
J Day & Son		8	what'sa name's (hair salon)	BC				
Furniture & Furnishings		Fabrications	12	Printing	Comma Graphics	28		
		Kate Harrison	26		Copyzone	12		
		New Look (upholsterers)	30		Property Services & Auctioneers	Aldwych Construction	22	
		Valley Carpets	10			Grenville Construction	28	
		Stansted Carpets	28			Stansted Plant Hire	14	
		Garden Supplies, Services & Floral	D Honour & Son			12	HTM Scaffolding	30
			Steve Hall Garden Services			26	David Lee Estates	BC
	Green Thumb		BC			Inter County	28	
	J R Johnston (Trees)		8			Bareham Overy Partnership	10	
	Mayfair Ponds		22			Hibbs & Walsh (Architects)	28	
Simplylawns	24		Retailers	Family News		8		

BIRTHDAYS, ANNIVERSARIES or SPECIAL OCCASIONS

If you would like to mark any occasion that is special to you or someone you know, by announcing it in the Link, please email a short message together with your name address and telephone number to: announcements@stanstedlink.org.uk or send the form below to 58 Chapel Hill, Stansted CM24 8AQ. Details must be submitted by the 11th of the month for publication the following month.

Message _____

Sender's Name _____ Tel _____



Garry King Family Cycles



Bikes for all ages
New & Second-hand

- ✓ Spare parts
- ✓ Accessories
- ✓ Servicing
- ✓ Repairs

Mobile repair service

Free pick up & delivery on all cycles
"If you cannot come to me, I will come to you"

T: 01279 813114 M: 07789 536922

WHAT'SA NAME'S

UNISEX HAIR SALON

- Haircutting and Restyling
 - Colouring
 - Perming
- Children Welcome
- 20% Discount for Senior Citizens
(weekdays only)

OPENING TIMES

Monday - 10.00am to 4.00pm
Appointment bookings & retail sales only

Tuesday to Friday - 9.00am to 6.00pm

Saturday - 8.30am to 4.30pm

Out of hours appointments by request

01279 817899

1 Lower Street Stansted CM24 8LN



Bathrooms that Indulge,
Pamper and Enhance
your sense
of well-being

Designed, supplied
and installed



BATHROOMS • TILES • ACCESSORIES
BUBBLES

27-29 High Street, Saffron Walden, Essex CB10 1AT
Telephone 01799 522488

www.bubbles-bathrooms.co.uk

DANIEL ROBINSON & SONS

Independent Family Funeral Directors
& Monumental Masons

Our trained and caring staff offer a personal, professional and friendly service, and will be pleased to give free confidential advice.

For help, advice and assistance, please telephone:
(Day or Night)

79/81 South Street
Bishop's Stortford
(01279) 655477

3 Bullfields
Sawbridgeworth
(01279) 722476

146 High Street
Epping
(01992) 560890

Wych Elm
Harlow
(01279) 426990

Haslers Lane
Great Dunmow
(01371) 874518

Shire Hill
Saffron Walden
(01799) 523314

Please visit our website

www.drobinson.co.uk

for information on the full range of services we can offer

24 hour Family Careline



Golden Charter
Funeral Plans



david lee 01279 815511

STANSTED'S LEADING
INDEPENDENT AGENT
for all your property needs

Bring in this token for your
FREE valuation and
special offer on our fees

www.davidleestates.co.uk

- sales and lettings
- land & new homes
- 360° tours
- floor plans
- digital photography
- colour brochures
- propertyfinder.com
- rightmove.co.uk
The UK's number one property website

Open 7 days a week

33 cambridge road, stansted, essex CM24 8BX



Love your lawn
this Spring

from as little as
£14 (inc VAT)
(for a typical 100m² lawn)

D-I-Why? When we can Do-it-for-You

Britain's Lawn Experts

For 300,000 people in the UK, the GreenThumb lawn service is the secret behind their beautiful lawn. Our service costs less than DIY, and it is far easier and much less time consuming than trying to treat your own lawn. By using our pay-as-you-go service, and with no contract to sign, you can be sure of achieving a lawn to be proud of in 2008.

So what are you waiting for? Simply pick up the phone, go on-line or even send us a text to book your free, no obligation lawn survey and analysis.

A typical treatment at this time of year incorporates our exclusive Spring Nutragreen™ granular fertiliser, which has been specially formulated for cooler soil temperatures. The treatment also includes a liquid, post-emergent herbicide to target the early weeds.



0800 0111 222 www.greenthumb.co.uk

or 0161 776 2823. Arrange a FREE callback by texting 'LAWN' to 60006 Text charged at your standard operators rate.

